WEATHER FORECASTS

Victoria and Vicinity—Fresh westerly winds; fair and warm, becoming cloudy at night.

Vancouver and Vicinity—Fresh northwest to west winds; fair and moderately warm; cloudy at night.

The Daily Colonist.

(ESTABLISHED 1858)

COLONIST TELEPHONES

Advertising	Empire 4114
Business Office	Empire 4114
Circulation	Garden 1812
Job Printing	Garden 5241
Editorial Rooms	Empire 4111
Social Editor	Empire 3311

NO. 197—EIGHTY-FIRST YEAR | VICTORIA, BRITISH COLUMBIA, WEDNESDAY, AUGUST 2, 1939 | FOURTEEN PAGES

THREE-CENT CUT IN PRICES OF GASOLINE IN B.C. IS ORDERED

Provincial Regulation, Effective Monday, Will Reduce Consumer Price Here to 25 Cents—Order Sets Both Wholesale and Retail Prices Under Zoning System—Two Grades Specified

A UNIFORM reduction of 3 cents a gallon in the price of gasoline to the consumer will come into effect throughout British Columbia next Monday under the Provincial Government's second price-fixing regulation, approved at a meeting of the Cabinet yesterday, before the departure of Premier T. D. Pattullo for Eastern Canada.

The new regulation of the Coal and Petroleum Control Board, which was under consideration for six weeks before being submitted to the Cabinet yesterday, fixes both wholesale and retail prices for gasoline, and employs a zoning system to determine the prices to be charged to retailer and consumer in different areas of the Province. Fifteen zones have been mapped.

MAXIMUM SPREAD SET

A maximum spread of 5 cents between wholesale and retail prices has been fixed for Zones 1 to 5, inclusive, which comprise the lower part of Vancouver Island, Vancouver, and the Lower Mainland. A 1-cent addition to the spread is permitted in the remainder of the Province. The price will be uniform in each of the fifteen zones, the difference between zones being based on the varying cost of transportation.

Two grades of gasoline have been fixed in the order, to be known as "premium" and "regular," and the specifications of these grades are definitely laid down.

Provision is also made for the variation of any existing agreement for the purchase or sale of gasoline within the Province in conformity with the price fixed by the regulation.

The order differs from the original price-fixing regulation in that it sets the wholesale as well as the retail price. It was the intention when the first order was issued to set the wholesale price also, had

Continued on Page 6, Column 3

BORDER FIGHTS CAUSE TENSION

Hungarians and Rumanians Blame One Another for Series of Clashes

BUDAPEST, Aug. 1 (AP).—The Hungarian Government expressed its "astonishment" tonight over three nights of border fighting between Hungarian and Rumanian guards in which four Hungarians were reported to have been wounded.

The Hungarian statement proposed that a mixed military commission be named to fix responsibility for the continued skirmishing along the Tisza River in Ruthenia.

The official Hungarian News Agency said that Rumanian artillery had been drawn up across the river from the Hungarian frontier village of Tecso.

DEMANDS SEVERE MEASURES

(In Bucharest, the Rumanian Government charged that Hungary was "entirely responsible" for the clashes, and declared it would forbid Hungarian raftsmen from using the Tisza until the Hungarian Government takes "severe measures to end these regrettable frontier incidents."

(Rumania suspended a conference with Hungarian representatives on the question of navigation of the river.)

The Hungarian News Agency asserted that Rumanian guards first fired on Hungarians rafting lumber down the Tisza last Saturday, although 20,000 lei ($140) had been paid to Rumanian authorities for navigation rights.

The shooting was resumed Sunday night, it said, and was answered by Hungarian troopers.

Nine Arabs Killed By British Troops

JERUSALEM, Aug. 1 (AP).—British troops killed nine Arabs and wounded twenty others in an engagement with a large rebel band south of Bethlehem today. Several prisoners were taken.

British officers believed the band responsible for killing one British private and wounding four others, July 23.

PAGE DIRECTORY

Comics	Page 11
Culbertson on Bridge	Page 4
Editorials	Page 4
Financial	Page 9
Radio Programmes	Page 6
Shipping and Travel	Page 5
Social Notes	Page 8
Sport	Page 10
Theatres	Page 3
"Weep for Love"	Page 5
Women's Clubs	Page 7

HOUSE KILLS LENDING BILL

U.S. Administration Meets Crushing Defeat—President Strikes Back

WASHINGTON, Aug. 1 (AP).—In a swift, unexpected debacle, President Roosevelt's lending bill was killed in the United States House of Representatives today; whereupon the President struck back with a declaration that the action was a blow to industry, the unemployed and the taxpayers.

With a jubilant coalition of Republicans and Democrats in command, the Chamber refused by a vote of 193 to 166 to take the $1,950,000,000 measure up for debate. This action followed Senate passage yesterday of a much-reduced, $1,615,000,000 version of the same programme.

While legislators prepared to adjourn Congress by Saturday night, President Roosevelt received reporters at his press conference.

AFFECT ON INDUSTRY

A large number of industries would not have their production increased as planned, he said, and a large number of relief clients who would have got jobs would have to remain on relief. This, he said, would cost the taxpayers a good many hundred millions of dollars.

Mr. Roosevelt had asked $3,060,000,000 for loans which he said would aid industry and employment. Administration men said the projects would be self-liquidating and would not increase the national debt. Critics disputed this and called the plan dangerous to the Federal finances, and an undesirable grant of tremendous power to the executive.

Thousands of Germans on Forced Move

BERLIN, Aug. 1 (CP).—Two thousand German families from Italy's Southern Tyrol have begun moving to East Prussia, in accordance with Rome's recent order expelling foreign residents from the Upper Adige border zone, it was learned tonight.

Tyrol leaders were said to have carried their protests to Chancellor Hitler personally in an unsuccessful attempt to save their homes.

Soviet Votes Big Sum for Defence

MOSCOW, Aug. 1 (AP).—Flotation of a state loan of 5,000,000,000 rubles (nominally $1,134,000,000) for industrialization and defence was announced by the Soviet Russian Government tonight.

The loan will run for twenty years and will bear 4 per cent interest. The loan will help finance industrialization and defence features of the second year of the third five-year plan.

Labor Factions Clash at Cleveland

Forty-six persons were injured when 6,000 strikers and non-strikers rioted at the strike-bound Fisher Body plant of General Motors in Cleveland. Riot squads of police were rushed to the scene and attempted to quell the riot with tear gas and streams of water from high pressure hoses. Several shots were fired during the melee, but no injuries from gunshot wounds were reported.

Japan Is Sending Reinforcements For Two Fronts

Stripping Garrisons in Yangtze Valley to Increase Armed Strength on Manchukuo-Soviet Frontier and Towards Canton—Operations in Shansi Are Checked by Heavy Rains

(Copyright, 1939, by the Havas News Agency)

CHUNGKING, Aug. 1 (CP).—A Chinese army spokesman said today Japan is stripping its garrisons in the Yangtze Valley to send reinforcements northward toward Manchukuo and the Soviet frontier, and southward toward Canton.

Foreign sources said at least two divisions were observed coming down the Yangtze River to Pukow, railway terminus opposite Nanking, and entraining there for Tientsin, apparently for destinations in Manchukuo. Heavy artillery accompanied the evacuating forces.

The Japanese air force operating in this zone also was said to be depleted. The last few raids on Chungking have been carried out by exceptionally small fleets of bombers, compared with the mass flights used in other raids.

At a press conference the Chinese

Continued on Page 3, Column 6

MAY CONTINUE IN HIGH OFFICE

Premier King in Favor of Second Term for Lord Tweedsmuir

OTTAWA, Aug. 1 (CP).—Indication that efforts will be made to retain Lord Tweedsmuir for a second term as Governor-General of Canada was given tonight by Prime Minister Mackenzie King.

The Prime Minister was asked if any consideration had been given to the selection of a successor to Lord Tweedsmuir, whose five-year term expires next year.

"I have been very happy to have Lord Twedesmuir here and would like to see him stay for another term," the Prime Minister said. "I would consider seeking an extension to his term before I would think about his successor."

The Liverpool Post today published a dispatch from a London correspondent saying the forty-four-year-old Duke of Devonshire, son of a former Canadian Governor-General, is being spoken of as a possible successor to Lord Tweedsmuir as Governor-General of Canada.

The duke has been Under-Secretary for the Dominions and chairman of the Overseas Settlement Board since 1936. His father, the late Duke of Devonshire, who died in 1938, was Governor-General here from 1916 to 1921.

FERRY STRIKE NOW IN EFFECT

Ballot of Boatmen's Union Ties Up Boats on Puget Sound

SEATTLE, Aug. 1 (AP).—A Puget Sound ferry boat strike, affecting about 10,000 daily commuters, goes into affect at midnight tonight as result of rejection by the Inland Boatmen's Union of a compromise settlement advanced by the two Puget Sound ferry lines involved.

W. T. Guerts, Maritime Labor Board mediator, announced that today's vote, tabulated tonight, was 131 against the settlement proposal and eighty-nine for acceptance. The vote climaxed a month-long period of negotiating between the union and the Black Ball Line and the Kitsap County Transportation Company.

ANONYMOUS BALLOTING

The vote was held secretly and each ballot was anonymous on the proposal that one week's vacation with pay be granted each crewman, of which there are 283. The union had originally asked for increased pay, an eight-hour day, an increase in overtime pay and certain other adjustments.

The union voted on the company proposal last Saturday, but ceased when union officials charged that crew members were "being coerced" by ships' officers. The vote today was under supervision of the Labor Board.

About 2,000 Puget Sound Navy Yard workers at Bremerton, who live in Seattle, would be affected by the strike, in addition to about 8,000 other persons who live on islands and work elsewhere during the Summer season.

Ss. Olympic, of the Black Ball Line, arrived here last night at 9.30 o'clock as usual, but sailed again as soon as her passengers disembarked for an undisclosed American port. Normally she would have sailed at 7.30 a.m. today for Port Angeles.

IN FIGHT FOR PROHIBITION

Over Fifty Hurt in Bombay Rioting—Crowd Blocks Traffic

BOMBAY, India, Aug. 1 (AP).—The Bombay Government tonight imposed a 10 p.m. curfew for fourteen days in an effort to curb further violence following riots in which fifty-five persons were injured in fighting over the new prohibition law.

Moslems on a holiday parade stoned Hindu onlookers, who, as followers of Mahatma Gandhi, have supported the dry law.

The Moslems, although abstainers by religion, were led by Parsees, who control most of the city's liquor trade and moreover fear that loss of city revenues will lead to higher taxes.

The police stepped in with their batons, but when these proved ineffective before the mob they drew pistols and fired. Six persons were wounded by bullets; others nursed cuts and bruises from sticks and stones.

MANY SPECIALS HURT

The injured included twenty-one special constables who volunteered to help enforce the law, and six regular policemen.

Assembly of more than five persons on any street in the most disturbed areas of the ninety-square-mile city was forbidden.

Half a million citizens of many religions thronged Bombay streets throughout the day, blocking traffic. Most of them were good-humored.

Crowds paraded to the seashore, where Premier Balasaheb Gagadaar Kher declared in a speech that "India will demonstrate to America how the experiment can succeed."

A force of 4,500 policemen aided by 2,000 prohibition and Indian Congress volunteers, patrolled this city of 1,500,000 people tonight.

ORDERS SIGNED FOR DEPORTATION

More Suspected Members of Outlawed I.R.A. Being Expelled From England

LONDON, Aug. 1 (CP).—Six deportation orders against suspected members of the outlawed Irish Republican Army—including a girl of nineteen—were signed today.

At Plymouth, Scotland Yard agents rigidly inspected all 317 passengers aboard the American liner Manhattan when it docked tonight, following reports that Sean Russell, chief of the Irish Republican Army, was attempting to smuggle himself into Great Britain.

The rumors said Russell was among 150 Irish passengers who boarded the ship at Queenstown. The police failed to find the leader.

NEGROES CELEBRATE

WINDSOR, Ont., Aug. 1 (CP).—Nearly 1,500 descendants of slaves celebrated the 106th anniversary of emancipation of negroes in the British Empire in a picnic at Windsor's Jackson Park today. Sponsored by the British-American Association of Colored Brethren, the festivities attracted negroes from Detroit, Chatham, Dresden, Windsor and many other Ontario and Michigan points.

Minister of Finance Offers Resignation Because of Illness

Mackenzie King Announces Dunning to Take Long Vacation, But to Remain in Cabinet—Ilsley to Act in Portfolio

OTTAWA, Aug. 1 (CP).—Finance Minister Charles Dunning, who is leaving at the end of this week on a health-seeking trip to Europe, offered his resignation to Prime Minister Mackenzie King today but it was not accepted.

The Prime Minister said tonight, following Cabinet council, that Mr. Dunning had been ordered to take a long rest as the only means of restoring his health, and had asked to be relieved of his portfolio.

"I told Mr. Dunning I was sure the people of Canada would want him to remain in the Government, so that whenshe is restored to health he may return to continue to serve the country as he has served so well in the past," the Prime Minister said.

Mr. Dunning, who was stricken at the close of the 1938 session of Parliament, but recovered sufficiently to take up his duties in January, was not available for comment.

Continued on Page 13, Column 8

RAPID PROGRESS WITH DEFENCE PROGRAMME MADE PUBLIC ON EVE OF PARLIAMENTARY RECESS

Oil and Gasoline Rationing Plan Completed—Food Defence Bill Introduced—Merchant Reserve Fleet Planned—Contracts Let for Bomb Shelters—Production High

LONDON, Aug. 1 (CP).—Great Britain disclosed new strides toward readiness for any emergency today as Parliament approached its Summer recess. The new plans and accomplishments included:

1. Disclosure that the Government had completed a comprehensive scheme for rationing oil and gasoline during wartime.

2. Introduction of a food defence bill to create a food ministry and to finance storage and transport of foods.

3. Announcement that a nucleus of a merchant reserve fleet soon would be formed by purchase of six vessels, for which the Government has completed negotiations.

4. Disclosure that plans have been made to assure that Parliament will be able to remain in session during wartime.

5. Announcement that the Government had placed contracts for 2,500,000 bomb shelters to be distributed free to families unable to buy them.

HEAVY PRODUCTION

Sir John Anderson, Lord Privy Seal, told the House of Commons that a weekly production of 5,000 shelters was expected by September, and that 5,000 a week would be offered for sale at about £7 ($37), delivered.

The military mission to Russia prepared to leave tomorrow for staff talks with French and Russian army officers in Moscow. It will visit France first.

The full Cabinet will meet tomorrow for the last time before the scheduled adjournment of Parliament on Friday.

A Government motion prescribing the length of Parliament's recess gives October 3 as the date for reassembling.

ELECTION DATE IN DOUBT

The situation in regard to the next general election has not yet clarified. Some observers believed that Parliament would have about one

Continued on Page 3, Column 4

Strike Threatens Main Railways of Great Britain

LONDON, Aug. 1 (AP).—A strike of 55,000 employees of Great Britain's four main railway systems was threatened today as the country neared the peak of its Summer holiday travel. The executive committee of the Associated Society of Locomotive Engineers and Firemen announced it had decided upon the strike, and the date would be fixed at special meetings to be held within the next day or two.

Troubles at Plant Have Been Eased

CLEVELAND, Aug. 1 (AP).—Mass demonstrations ended and tension eased today at General Motors' strike-bound Fisher body plant.

A number of non-strikers went to work through entrances where rioting yesterday sent forty-five persons to hospitals in clashes between police and United Automobile Workers and sympathizers of the Congress of Industrial Organizations' union.

Obeying a proclamation of Safety Director Eliot Ness, unionists reduced pickets to seven at each of the five entrances. The crowd which police estimated yesterday at between 5,000 to 6,000 dwindled today to a few scattered groups.

CROATS DEMAND FULL AUTONOMY

Leader Says Croatia Will Secede From Yugoslavia Unless Given Home Rule

KUPINEC, Yugoslavia, Aug. 1 (AP).—Dr. Vladko Machek today threatened to pull Croatia out of Yugoslavia—even though "it will probably mean a world war"—unless his people are quickly granted complete home rule.

A lieutenant of the sixty-year-old leader said that 450,000 Croatian "peasant foot guards" are supporting his demands already made on the Serb-conducted Government at Belgrade.

Regarding the part Germany, Yugoslavia's northwestern neighbor since the Nazi absorption of Austria, might play in a Croat secession, Machek commented:

"SOMEONE MUST ACT

"All right—Germany then—let her come and make order. Someone must make order in Yugoslavia."

(Yugoslavia, a kingdom of Serbs, Croats and Slovenes, was formed late in 1918 by the union of South Slav parts of the former Austria-Hungarian Empire with Serbia and later with Montenegro. There are about 5,000,000 Croats in Yugoslavia.)

Machek said "there are heavy difficulties in the way of an agreement" regarding his demands and blamed what he called the "Belgrade clique" for interfering.

PLANS NEW CANAL

WASHINGTON, Aug. 1 (AP).—Heeding an admonition to make the Panama Canal "invulnerable," the House of Representatives approved a measure providing for an ultimate expenditure of $277,000,000 to build an additional channel for the great waterway.

OFFICERS TO FACE COURT

Two Vancouver Policemen Are Charged With Accepting Bribes

VANCOUVER, Aug. 1 (CP).—Summonses charging acceptance of bribes were issued today against two Vancouver police officers after an investigation by detectives into information laid against the constables by Mayor J. Lyle Telford.

At the same time, Judge A. M. Harper, member of the police commission, which has ordered a public inquiry into charges by the mayor against members of the police force, including Chief Constable W. W. Foster, estimated the probe would not get under way until Monday.

CORRUPT INTERFERENCE

The summonses against the two constables were returnable in police court tomorrow and charged they "corruptly received valuable consideration, to wit, two bottles of rum of the value of about $6, with intent to interfere corruptly with the due administration of justice."

The pair were also charged with unlawfully demanding "with menaces" from a taxi driver "two bottles of rum with intent to steal the same." The charge alleged they threatened to accuse the driver of speeding if he failed to produce the rum.

Late today the men were suspended from the police force.

Mayor Telford has said the charges against Chief Foster concern efficiency of the force.

General J. A. Clark, counsel to Brigadier Foster, said today that until he gets a copy of the actual charges against the chief he will not be able to tell how soon he will be able to prepare his case.

Continued on Page 3, Column 7

Test Finds Washington Safe Area

SEATTLE, Aug. 1 (AP).—United States army officers said tonight they had determined that the Western Washington State area is safe from surprise attacks by "enemy" airplanes as result of observation and communication tests conducted today.

Capt. G. E. McGraw, 14th Coast Artillery, said "all the tests worked perfectly, and none of the observers in range of the flights failed to report."

WILL MEET MAYORS

OTTAWA, Aug. 1 (CP).—Prime Minister Mackenzie King said tonight he had arranged to meet a delegation of Quebec mayors and Provincial Government officials to consider relief works on Thursday of next week.

CHARGE POLAND HARMING TRADE

Danzig Nazis Say Warsaw Refusing to Import Important Products

DANZIG, Aug. 1 (AP).—Danzig Nazis tonight charged Poland had opened a trade war and demanded that Warsaw keep its "spies" at home.

Germans declared that Poland's refusal to continue imports of margarine and herring, important Danzig products, was a "general attack on Danzig's vital economic necessities."

Nazis seized upon the Polish action as a new argument for "going home to the Reich," in line with Chancellor Hitler's declaration that Danzig must return to German control.

One inspired commentator said that if the exclusion of Danzig products from Poland does not cease, "the Free City will direct its trade to the Germna market without regard for the customs frontier now broken by Poland."

"GERMAN PROPAGANDA"

(Polish officials in Warsaw, on the other hand, declared Nazi charges of economic reprisal were "German propaganda.")

Nazis charged that the Polish action, coupled with previous restrictions clamped on in the "herring and margarine war," would deprive Danzig of about $5,000,000 worth of trade annually.

Observers believed no serious disruption of Polish-Danzig relations was imminent despite the threat to ignore the established frontiers.

Tell of Hardships On Mountain Trail To Aid Prospector

Members of Party That Rescued Alec Walker From Unnamed Mountain Pass in Forbidden Plateau Area Give Accounts of Task

"I'VE been in some pretty rough country, but it was nothing compared with that through which we traveled and in which we spent the longest days of our lives," said Edward Aitkenhead, 3124 Quadra Street, one of the rescue party that went into unknown lands to bring out Alec Walker, sixty-five-year-old prospector, stricken with an attack of malaria in the Forbidden Plateau area beyond the Cruikshank Canyon.

Walker was packed out to civilization by the party, reaching Comox Camp at 11 o'clock Monday morning after two weeks in the backwoods, during which he was without food or water for days. Walker collapsed on the trek on Monday, July 24, and his partner, Dave Aitken, also weakened from lack of food, made the long journey to Comox Camp to bring tidings of the plight of Walker.

It was on Tuesday night that he

Continued on Page 2, Column 3

WANT GIBRALTAR FOR SPAIN AGAIN

Spanish Government Press Makes Declaration on Anniversary of Loss of "The Rock"

MADRID, Aug. 1 (AP).—The Government press gave notice today that Spain wants Gibraltar, the stronghold from which Great Britain has dominated the western entrance to the Mediterranean for 235 years.

The newspapers seized on the anniversary of the loss of "the rock" in 1704 to condemn England for her role in the War of the Spanish Succession, which led to her seizure of Gibraltar.

One newspaper said Spain never "would forgive the snatch of Gibraltar." Another declared that the new Spain considered "the return of Gibraltar a work essentially and exclusively Spanish," and that Spain would not permit foreign mediation.

Claims to Airplane Records Registered On Two Continents

Americans Set Mark for Light Planes—Germans And Italians Establish New High Speeds Over Long Distance Courses

SPRINGFIELD, Ill., Aug. 1 (AP).—The flying Moody Brothers established a new light plane endurance record tonight—and kept on going. At 4:43 p.m., P.S.T., Hunter Moody, twenty-five, and Humphrey, twenty, completed 219 hours and forty-three minutes of continuous flying.

The previous record of 218 hours and 43 minutes was set last year by Clyde Schroper and Thomas H. and Harley Long, of Long Beach, Cal.

GERMANY CLAIMS MARK

BERLIN, Aug. 1 (AP).—Germany today claimed a new world air speed record over a distance of 10,000 kilometres (6,213.7 miles) after a Henkel airplane was clocked at an average speed of 216 kilometres, approximately 134.2 miles, an hour.

The previous mark, set in May, 1938, by Japan, was 186.2 kilometres, or 115.6 miles, an hour.

SETS DISTANCE RECORD

ROME, Aug. 1 (AP).—Italian aviation officals today put forward a claim for a new world distance record for Italy's altitude ace, Colonel Angelo Tondi, who frequently pilots Premier Mussolini's plane.

Flying a 600-mile triangular circuit, Tondi's military ship flew 12,937.77 kilometres, or about 7,763 miles, in fifty-one hours, one minute and fifty-two seconds, officials said.

His average speed was 226.10 kilometres, or about 140 miles, an hour.

Officials also claimed a new speed record for 10,000 kilometres (6,213.7 miles) was set during the same flight, with an average speed of 236.97 kilometres, or slightly over 148 miles an hour.

From the time the plane left Guidonia airport, July 30, until it returned, it was in the air fifty-seven hours and thirty-two minutes.

CHILDREN START FIRES

KAMLOOPS, B.C., Aug. 1 (CP).—British Columbia Police reported today they have uncovered evidence that two spectacular fires which destroyed old, unoccupied buildings here on Monday were started by teen-aged children. The blazes occurred five hours apart. Three children are believed to have been involved, police said.

VETERANS WILL HOLD CONCLAVE

B.C. Command of Canadian Legion Meeting at Kamloops This Week

KAMLOOPS, Aug. 1 (CP).—Unemployment among ex-servicemen—an acute problem in British Columbia because large numbers have been drawn westward by the mild Pacific Coast climate—will be a principal discussion topic at this week's convention of the Canadian Legion's British Columbia Command.

A number of resolutions dealing with this matter have already been filed with convention officials.

Another debate will deal with the position of non-pensioned widows.

OPENS TOMORROW

The Legion convention will hold its first formal session Thursday, but its 300 delegates will have taken possession of Kamloops before then. Most of them probably will arrive Wednesday. Convention sessions are scheduled for Thursday, Friday and Saturday. Interspersed are social occasions, a tour of Tranquille Sanatorium and attendance at the official opening Saturday afternoon of Kamloops municipal airport.

The women's auxiliary to the Legion will hold its annual conference at the same time, and the women delegates will join the men for most of the extra-sessional activities, including the convention ball to be held Friday evening after a parade to the Cenotaph.

A number of Government officials are scheduled to attend.

MINISTER ATTENDING

Hon. Ian Mackenzie, Minister of National Defence, will be present Thursday, stopping en route from the Coast to Ottawa. Hon. K. C. MacDonald, Provincial Minister of Agriculture, also will attend.

Brig.-Gen. H. F. McDonald, chairman to the Canadian Pension Commission, will be here.

Hon. H. H. Stevens, selected as Conservative candidate for Kamloops in the next Federal election, is to address the convention Thursday. Brig. W. W. Foster, of Vancouver, president of the Dominion Command, Canadian Legion, will also be present, and so will Alex Walker, of Calgary, second vice-president of the Dominion Command.

William McKinstry, of Vancouver, provincial president, will lead the delegation of Provincial Command officials. He will be supported by Robert MacNicol, executive secretary, Vancouver; W. G. Stone, honorary treasurer, Victoria, and T. A. Barnard, of Nanaimo, B.C., command representative on the Dominion executive.

The delegates will represent every legion branch in the province and branches at Spokane, Seattle and Wenatchee, Wash., and Portland, Ore.

Show Courage And Get Jobs Immediately

MANITOU, Man., Aug. 1 (CP).—Six young men from Ontario found the harvest jobs they sought in Western Canada's grain fields an hour after they arrived in this district, 100 miles southwest of Winnipeg.

The Eastern sextette, Erval Shaw, Vanee Gerret, Norman Nixon, Bert Corbett, Tom Beamish and Fred Hodgins, showed their pioneering spirit by traveling 1,800 miles in search of work. They made the trip in a modern caravan—a half-ton truck, 1934 model.

FACES TASKS IN GOVERNING

Dr. A. G. Raubeuheimer Tells Clubmen of Problems in South Africa

Dr. A. S. Raubenheimer, a member of the staff of the University of Southern California, who is on the teaching staff of the Summer School of Education here, unfolded to the members of the Kiwanis Club yesterday something of the problems that the mixed population in South Africa had to solve in the carrying out of the spirit of unity within the British Commonwealth of Nations. The speaker, who is a native Boer, is well qualified to speak of the task that is faced there.

In his country, he said, the reference was made to the British Commonwealth of Nations rather than to the British Empire. The problem faced there was one of human relations, he declared. Much was being done in solving the relations between the British peoples and the Boers since the end of the war nearly forty years ago. The younger generations were being drawn closer together, but other problems independent of these two races cropped up.

The native colored population, which was on the increase, created a real problem. When Great Britain granted self-government to South Africa and the Union was formed, there grew up forces making for unity. The teaching of languages other than English was required in the schools wherever practicable. To a far greater extent than here, the utilities were publicly owned and operated.

EFFECT OF LANGUAGE

Referring to the good will between the people of Canada and the United States, the speaker attributed it to the fact that the two peoples spoke the same language and, therefore, did not regard one another with suspicion when speaking. To a marked extent, the same was evidencing itself in South Africa today.

The relations between the colored races and the white population was aggravated by differences of religion, etc. There had grown up an agitation for segregation as among whites, colored and Asiatic. To some extent this was being carried out. It was not in force in cities, however. Reference was made to the former German colonies now held under mandate and today these were quoted as possessed by the British with a demand for fortifying them.

South Africa was a country of tremendous possibilities and his hope was that its people would be able to develop it and overcome the problems faced.

The speaker was given hearty applause on the conclusion of his address.

TELL OF RESCUE OF PROSPECTOR

Continued from Page 1

arrived, and on Wednesday morning at 8 o'clock, Mr. Aitkenhead and seven others crossed Comox Lake and began the trek that was to take them through the wildest country imaginable.

START OF JOURNEY

"We started from Cruikshank Camp and went up the Cruikshank River and then on through tangled brush, over rocks and slides, through faults strewn with devil's club, and up waterfalls. I never saw such country anywhere else. It is all volcanic with huge fissures that may have been left by earthquakes centuries ago. There were very few trails, and for most of the journey we made our own. It was hard work, and fortunately we had with us men who could take hardship with a grin and no complaints," Mr. Aitkenhead said.

He related an instance where the entire party clambered fully 100 feet underneath a waterfall with water pouring over them as they made their way from ledge to ledge. "It was here we saw things that were beautiful, flowers and foliage one would hardly believe grew in such a place," Mr. Aitkenhead remarked.

"On Wednesday afternoon we were at a point not more than one-half to three-quarters of a mile to the place where Walker was supposed to be lying, but you couldn't get across that stretch. It would have been suicide to attempt it, even if it could have been done. It was twenty-four hours later that we reached the spot where Walker lay, because we had to go round the mountain. We didn't know just where he was, and I can tell you it was a big relief to all of us when we shouted down into a long draw and heard Walker's voice."

UP STEEP CLIFFS

After locating Walker, the rescue party had to rig ropes to bring him up the mountainside. The first stage of the trip was 1,500 to 2,000 feet, and the second was to the 4,000-foot level. "We reached Walker at 5 o'clock on Thursday afternoon, and most of that day we traveled over glaciers and ice packs, through brush and over and under boulders. It was fortunate that Dave Aitken thought to blaze trees on his trek out, otherwise we might have been a good deal longer than the two hours it took to locate Walker."

Mr. Aitkenhead related incidents such as the lighting of beacon fires, high up on the mountain; of carrying food down the long draw to Walker, the arrival of the airplane with sacks of food, two of which were lost in the canyon, and of beans and bacon — bacon they couldn't eat and beans that wouldn't cook.

"Our stomachs revolted at the bacon, and we had five sides of it. The tinned milk exploded when it hit the ground. The bread was o.k. but the things we needed most never landed where they should have. The result was we lived on bread, onions and rice from Friday until we reached camp at Comox."

ON THE WAY OUT

Mr. Aitkenhead said the pilot of the plane couldn't be blamed, and it was a miracle that any of the sacks fell within reach. The start from the mountain top was made early on Saturday morning, and the party traveled for twelve hours over the top of the mountain glaciers and spent Saturday night in a long ravine. The hardest part of the whole journey in was on Sunday, when it was necessary to "rope" their way around waterfalls and faults and under boulders, some of them hundreds of feet in circumference. The party reached Reece's Park Sunday night and rested there until Monday morning, when the last lap of the trek took them to the Comox Camp "and steaks—big, thick steaks, and as many as we could eat."

Mr. Aitkenhead came to Victoria yesterday from Comox Lake Camp, where he is employed, and is on a week's leave. He gave equal credit to every man in the rescue party, to the Provincial Police for assistance, and the officials of the Comox Logging Company who sent the men to rescue Walker.

WALKER'S STORY

COURTENAY, Aug. 1.—"It was fever, caused by mosquito bites, that got me—that and no grub," Alec Walker, sixty-five-year-old Victoria machinist, who collapsed on a prospecting trip in the Comox Glacier area early last week, told The Daily Colonist on his arrival at Comox.

Mr. Walker was resting comfortably at the home of his daughter, Mrs. Albert Highs, Comox. With him was his wife.

A doctor had just examined Mr. Walker and pronounced him in A-1 condition and little worse for his ordeal.

"We had our last meal, rice, Sunday morning, and decided to head out as soon as possible, using a new route that looked simple. Finally, we came to a 500-foot straight drop and we had no rope. Then the fever got me and I was too weak to go back the way we came. This was Monday night, a week ago."

MALARIA ATTACKS

Mr. Walker explained he worked in the Panama area in 1904 and 1905 and there contracted malaria and yellow fever. In his weakened condition through lack of food mosquito bites brought on an attack.

"So Dave—Dave Aitken, Walker's partner on the trip—decided to go back for help. He left me on a narrow ledge and for days I had no food or water. There was a trickle of water nearby, but this dried up overnight. That evening, about 5 o'clock, I heard a shot, the signal Dave had got out, and the next evening two shots, the signal a party was on its way in.

"The next thing, Sam Telosky slipped down a rope. That was on Thursday evening. He packed me back up the side of the mountain to where the rest of the party was camped, almost 4,000 feet up."

Mr. Walker added he lay in the shade. "The sun only came in for about twelve minutes each day. But boy! that's tough country. I've never seen a spot in the world like it."

PARTNER TREKS OUT

Dave Aitken, high-rigger employed at Camp Three, Comox Logging Company, told of his trip out. For thirty-six hours he kept going on only one small meal of rice.

"That mountain is a regular mantrap," he said. "There's only one way out, and that is over the back." At times he waded through creeks up to his armpits, but finally, after seventeen hours' tough going, reached Comox Lake and gave the alarm.

Sam Telosky, Comox logger, who was the first to reach Walker, graphically described the rescue party's trip in and the arrival of the plane Friday noon with food.

At one place crossing Reece's Glacier another member, Dunc Thomson, slipped and rolled 400 feet before his pack pulled him up. A few yards further on was a sheer drop of a thousand feet.

PTARMIGAN STEW

The rescue party also suffered from lack of food, and until the plane came had only small portions of bacon morning and evening. Sam shot three ptarmigan the evening he reached Walker and gave him ptarmigan stew. The other two, six hungry men shared. The next day he got a grouse. "When the plane came," Sam said, "it seemed to be in difficulties through air pockets, and, consequently, its aim wasn't good. The first sack plummeted to the foot of a canyon. The next—flour, bread and butter—hit a rock, and a third fell almost at my feet. This contained canned milk. All except one can burst, drenching me with milk.

"Those that got down safely contained mostly beans and bacon, and we never want to see either again. We boiled those beans for nine hours and they are still hard." All the party praised R. J. Filberg, superintendent of the Comox Logging Company, and Len Harding, foreman at the Comox Lake camp. "They couldn't do enough for us." Highly praised, too, was the efficiency of the police contact, through beacons and the way plans ran to schedule. Mr. Walker couldn't say enough for the care and consideration given him by Dave Aitken, who made the trip out to get help and then turned right around and led the rescue party in. On the rescue party were, besides Dave Aitken, Constable James Oshman, British Columbia Police; Eddie Aitkenhead, George Surgenor, Duncan Thomson, Wallace Baikie, Dick Harding and Sam Telosky. Walker and Aitken had gone in two weeks ago last Sunday on a prospecting trip through the Walkishaw Creek and Reece Park area. Walkishaw Creek is named for a prospector who died in that vicinity in 1913, and Reece's Glacier for another old-timer who likewise died on the trail one Winter about three years ago.

Collection Aids China

The rare and internationally-known Chinese art collection formerly owned by the late Major C. D. Steedman, of Gonzales, and recently purchased by Latvinia L. Bajley, 1214 Government Street, will be on exhibition until August 5, from 10 a.m. to 6 p.m., at the above address, the proceeds to be donated to the Committee for Medical Aid for China.

SAYS MINISTERS DECLINE DINNER

Toronto Newspaper States Hepburn And Cabinet Not Attending Banquet for Premier King

TORONTO, Aug. 2 (CP).—The Toronto Globe and Mail says in a newspaper story today that Premier Hepburn and other Ontario Government Cabinet ministers will not attend the testimonial banquet to be tendered Prime Minister Mackenzie King here, August 8.

None would discuss the situation, but it is learned on good authority that some have already declined their banquet invitation with the proverbial "regrets," says the newspaper. "Others who are out of the city on extended vacations have, it is understood, been spared even this necessity."

The Globe and Mail says many private Liberal members of the Ontario Legislature also will decline invitations to the dinner, preferring "not to differ from the position which Premier Hepburn will take."

BATHER DROWNS AT N. VANCOUVER

WEST VANCOUVER, B.C., Aug. 1 (CP).—Robert Wilson, of North Vancouver, nineteen, was drowned here tonight while swimming with four girl companions at Ambleside Beach.

Police said the youth apparently suffered a heart attack or a cramp just as he reached the float with his companions.

Wilson assisted one of the girls onto the raft and then he disappeared. The girls dived for fifteen minutes looking for him before summoning help.

Jack McDonald, sixteen-year-old West Vancouver boy, found the body under the float.

An inquest will be held tomorrow.

WAR SCHEME NOT FAVORED

British Government Not Considering Plan to Settle Children in Canada

LONDON, Aug. 1 (CP).—Sir Thomas Inskip, Dominions Secretary, told the House of Commons today the Government did not see its way clear to adopt a plan advocated in Toronto to use Canada as a war-time home for British mothers, children and infirm people.

Recently, The Daily Mail (Independent) commented on the suggestion made by The Toronto Globe and Mail that in event of war, the Canadian Government should furnish a haven for British children.

Under a caption: "Save the Children," The Mirror wrote: "We do not doubt that Canada and other parts of the Empire would be only too happy to do this if the necessity arose."

Sir Thomas said that "insuperable difficulties" stand in the way of such a plan.

QUESTION ASKED

He had been asked by Rev. Reginald Sorenson (Labor), whether the Government "has considered the desirability and possibility in the event of hostilities involving this country of the temporary settlement of suitable infirm people, mothers and children in Canada."

The Dominions Secretary told Commons: "I fear the difficulties in the way of any such scheme would be insuperable."

He did not mention what the difficulties would be, but transport was presumed to be one of them.

Sir Thomas acknowledged that Canada would be safer than the East Coast of Britain, where civilians evacuated from urban centres normally would be taken in war time.

Lieut.-Colonel G. J. Acland Troyten (Cons.) asked how the evacuees could be got to Canada, but Sir Thomas did not reply.

CANADIAN VIEWPOINT

OTTAWA, Aug. 1 (CP).—Statement in the British House of Commons today by Sir Thomas Inskip, Dominions Secretary, that "insuperable difficulties" stood in the way of settling British mothers, children and infirm people in Canada in the event of war, coincided with his own views, Prime Minister Mackenzie King said tonight.

A suggestion was made some time ago that Canada might offer a haven for refugees from the British Isles in the event of war.

The statement of the Dominions Secretary was an indication of the numerous important factors which must be considered in dealing with methods of meeting a situation which he hoped would never arise, the Prime Minister said.

DEATH CLAIMS BARON HOWARD

Former Ambassador to the United States Passes at Seventy-Five Years

HINDHEAD, Surrey, Aug. 1 (CP).—Baron Howard of Penrith, seventy-five, member of the British delegation to the Peace Conference in 1919 and British Ambassador to the United States from 1924 to 1930, died here today.

The first Baron Howard, who as Sir Esme Howard, visited Canada a number of times during his ambassadorship at Washington, suffered a relapse today following an operation performed several weeks ago, from which he failed to rally.

He was raised to the peerage after his return from the United States in 1930 and retired from the diplomatic service in which he served for almost half a century.

He had been British Minister to Switzerland from 1911 to 1913, and after that viewed the war from neutral Sweden, where he was minister until 1919, when he went to the Peace Conference.

Lord Howard was Ambassador to Spain from 1919 to 1924, when he was appointed to Washington.

Lord Howard also served in secretarial posts in the British legations at Rome and Berlin and from 1906 to 1908 was councillor of the British Embassy in Washington.

As a trooper in the Imperial Yeomanry he was decorated for distinguished service in South Africa in 1900.

THE COMMON BOND

Tramp (to lady of the house): "Is that your husband going down the street, ma'am?" Lady: "Yes." Tramp: "I know that you will not be insensible to some slight bond between us when I tell you I asked the man for a copper and was refused!"

FUR COATS
Select Your Fur Coat Now, while the coats made of the choicest skins are available—Hudson Seal, Muskrat, Squirrel, French Seal and Opossum—in either straight-back or fitted styles.
Scurrah's LIMITED
728 YATES STREET

SALE OF RECONDITIONED RANGES
FAWCETT $25.00
IMPERIAL "A" $35.00
MOFFAT GAS RANGE—Like new $50.00
AND MANY OTHERS
C. J. McDowell
1006 DOUGLAS STREET E 4138

Aynsley China Cups and Saucers 95c to $1.95 Each
F. W. FRANCIS
1210 DOUGLAS
(Two Doors North Woolworth's)

Everything for the Hard-of-Hearing
VICTORIA HEARING AID CO.
Orthe Technic Audiphones
219 Pemberton Bldg. Phone E 8125

THE ROYAL BANK OF CANADA

B.M. Clarke
711 YATES STREET
MESH HOSE
Cool for Summer $1.00
Season's Smartest Shades

SAN FRANCISCO
HOTEL Stewart
DOWN TOWN
On Geary St. just above Powell—principal Stores and Theatres are within easy walking distance on the level
WITH BATH $3 UP SINGLE $4.50 UP DOUBLE
EXCELLENT DINING ROOM AT MODERATE PRICES
Send for Folder—gives complete Tariff, describes points of interest
Chas. A. & Margaret Stewart, Proprietors
GOLDEN GATE INTERNATIONAL EXPOSITION · 1939

✓Check for yourself—See why
Firestone
CHAMPION TIRES
Excel in Value! Safety! Price!

	Firestone CHAMPION	ANY OTHER TIRE
SAFETY-LOCK CORD BODY	✓	
GUM-DIPPING	✓	
2 EXTRA CORD PLIES UNDER THE TREAD	✓	
GEAR-GRIP TREAD	✓	
SPEEDWAY PROVED FOR HIGHWAY SAFETY	✓	

GET the most tire value for your money. The sensational new Firestone Champion Tires do not cost one cent more than ordinary tires, yet you get all these extra features—

- SAFETY-LOCK CORDS—an entirely new method of tire building—35% stronger.
- 2 EXTRA CORD PLIES under the tread make the tire safe at any speed.
- A THICKER, TOUGHER TREAD with more non-skid mileage.
- NEW GEAR GRIP TREAD DESIGN with thousands of sharp angles for quick, safe stops.
- STREAMLINED STYLING—available with black or white sidewalls. Champion Tires give your car an entirely new appearance.

NO EXTRA COST — Champion Tires are today's top tire value. Have the nearest Firestone Dealer put them on your car *now*.

PROVED ON THE SPEEDWAY—For SAFETY ON THE HIGHWAY!

FIRESTONE TIRES SOLD BY
WE GLADLY GIVE YOU CREDIT
Jameson Motors, Ltd.
740 BROUGHTON STREET
PAY AS YOU ARE PAID

BUY FIRESTONE TIRES AT THESE HOME GAS STATIONS
Island Hi-Way Super Service Station
SANDFORD & KERR
2702 Government Street - Phone G 6332
Stan-Pat Service Station
R. E. "TED" STANLEY
1620 Oak Bay Avenue - Phone E 1921

BOULTBEE (Victoria) Ltd.
1100 YATES STREET "Service Right Now" PHONE G 7141

HELD OVER

BUT HURRY . . . JUST A FEW DAYS MORE!

A Burst of Applause Greets Every Showing ..And No Wonder!..

IT'S THE WITTIEST, BEST-ACTED COMEDY IN A LONG, LONG TIME!

RALPH RICHARDSON

DOCTOR OF "THE CITADEL" AND ENGLAND'S NEW AMBASSADOR OF MIRTH . . . IN

"CLOUDS OVER EUROPE"

AT 12:33, 2:47, 5:02, 7:17, 9:32, WITH

Laurence Olivier • Valerie Hobson

EDGAR KENNEDY In a New Comedy "BEAUX AND ERRORS"

EXTRA — Passing Parade Featurette • "The Giant of Norway" • With JOHN NESBITT

NEWS

20c DAILY 12-1 • PHONE G 6611

CAPITOL

Always Comfortable! Always Cool . . .

TODAY AND THURSDAY! AT 1:26, 4:11, 6:56, 9:41

HE RISKED HIS LIFE TO PLAY HIS GREATEST ROLE . . . MOST STARTLING IMPERSONATION EVER CONCEIVED!

"The Magnificent Fraud"

WITH

AKIM TAMIROFF • MARY BOLAND

LLOYD NOLAN • PATRICIA MORISON

ALSO! EXTRA! EXTRA! SPECIAL SCOOP!

PRESTON FOSTER • LYNN BARI in

"NEWS IS MADE AT NIGHT"

AT 12:10, 2:53, 5:40, 8:25

20c DAILY 12-1 • PHONE E 0826

COOL . . . COMFORTABLE **DOMINION**

ATLAS EMP 3211

ENDS TODAY

★★★★ — 4 STARS; LIBERTY

At 2:20 5:35 8:50

PAUL MUNI BETTE DAVIS in **JUAREZ**

with BRIAN AHERNE John Garfield Claude Rains

• ALSO • "JANE ARDEN" With ROSELLA TOWNE

"WUTHERING HEIGHTS"

MERLE OBERON • LAURENCE OLIVIER • DAVID NIVEN

"BOY TROUBLE" CHARLIE RUGGLES MARY BOLAND

MATINEE TODAY — CONTINUOUS FROM 2 P.M.

ADULTS 25c **OAK BAY** CHILDREN 10c

E 2943

PLAZA

NOW THU. SATURDAY

AUSTRALIA'S ROBIN HOOD

CAPTAIN FURY

Brian AHERNE STARRING Victor McLAGLEN

June LANG • John CARRADINE

Paul LUKAS • George ZUCCO

Douglass DUMBRILLE • Virginia FIELD

Directed by HAL ROACH

Released thru UNITED ARTISTS

Picture Starts 12:19, 2:06, 3:53, 5:40, 7:30, 9:22

PRICES 12 to 1 20c | 1 to 5 25c | 5 On 35c

COLUMBIA

ENDS TODAY

CHARLES BOYER in **ALGIERS**

Sigrid GURIE • Hedy LAMARR

— PLUS —

DON AMECHE "GATEWAY"

— EXTRA NEWS —

"CANADA BIDS FAREWELL TO THEIR MAJESTIES"

10c 12:30-2 • 15c 2-7:30

HAURAKI CARRIES SUGAR FROM SUVA

VANCOUVER, Aug. 1 (CP).—The first motorship built in the British Isles, the 7,122-ton freighter Hauraki, arrived here today to unload a full cargo of raw sugar from Suva to the British Columbia Sugar Refining Company.

Her cargo capacity is 13,000 tons. She has cabin space for twelve passengers.

The Hauraki is owned by the Union Steamship Company of New Zealand, and sails between Pacific Northwest ports and the Antipodes under charter to the Canadian-Australasian Line here.

The vessel was built as a experiment for Diesel engines eighteen years ago. She travels at eighteen knots.

Monowai Out Today

Bound for Hawaii, Fiji, New Zealand and Australia, R.M.S. Monowai is expected at Rithet Piers from Vancouver at 4 o'clock this afternoon and will depart one hour later, according to James Macfarlane, local agent.

ENORMOUS ICEBERG IS SIGHTED BY SHIPS

PORTLAND, Me., Aug. 1 (AP).—An iceberg, described as so vast that its weight would exceed the combined tonnage of the British, United States and French Navies, was described here today by naval officers from the United States warship New York.

The berg was one in a field of fifteen sighted by the New York and two other battleships carrying cruising "middies" from Annapolis, Md., while in the Strait of Belle Isle, between Newfoundland and Labrador, last month.

Lieut. W. J. Marshall said the huge berg was 610 feet long, 142 feet high, and was hard aground in water 300 feet deep.

At the Theatres

CAPITOL PICTURE BEING HELD OVER

"Clouds Over Europe," With Laurence Olivier, Scores Success On Screen Here

Laurence Olivier, sensational star of "Wuthering Heights," will be held over on the Capitol Theatre screen in Columbia's "Clouds Over Europe," romantic comedy-drama based upon the mysterious disappearance of a new bomber on its test flight. Olivier is starred; with Ralph Richardson the unforgettable doctor of "The Citadel," Valerie Hobson, lovely romantic lead, George Curzon, Sandra Storme and others in the splendid comedy cast.

Olivier is seen as a daring test pilot who joins forces with Scotland Yard in an effort to unravel the clueless enigma of the missing plane. By the very nature of its story, "Clouds Over Europe" possesses actionful melodramatic incident.

PLAZA THEATRE 'Captain Fury,' which is currently showing at the Plaza Theatre, co-stars Brian Aherne, Victor McLaglen and June Lang. The picture also features in supporting character roles such outstanding players as Paul Lukas, John Carradine, George Zucco, Virginia Field, Douglas Dumbrille and Mary Gordon.

OAK BAY THEATRE Laurence Olivier and Merle Oberon, who are co-starred in Samuel Goldwyn's "Wuthering Heights," now at the Oak Bay Theatre through United Artists release, find their love strangely influenced by the desolate moors. The picture will show for the last time tonight.

AMUSEMENTS

On the Screen

Atlas—Paul Muni as "Juarez."

Capitol—"Clouds Over Europe," with Ralph Richardson.

Columbia — Charles Boyer, starred in "Algiers."

Dominion — "The Magnificent Fraud," with Akim Tamiroff.

Oak Bay — "Wuthering Heights," with Merle Oberon.

Plaza—"Captain Fury," starring Brian Aherne.

COLUMBIA THEATRE Charles Boyer is the man in the lives of Sigrid Gurie and Hedy Lamarr in "Algiers," Walter Wanger's colorful romantic melodrama which will show for the last time tonight on the screen at the Columbia Theatre.

DOMINION THEATRE "The Magnificent Fraud," now at the Dominion Theatre, is a sensational story of an actor who doubles for a dictator in order to insure a loan of ten million dollars for a mythical South American country. The cast includes Akim Tamiroff, Lloyd Nolan, Mary Boland, Patricia Morison and George Zucco.

ATLAS THEATRE Showing for the last time tonight at the Atlas Theatre, Bette Davis, as the lovely Empress Carlota in the new Warner Bros. production, "Juarez," wears a series of splendid costumes, authentic copies of those worn by Carlota herself. The costumes show many fashion details which are very much in today's vogue.

TRAGEDY SOON ENDS MARRIAGE

Man and Wife Dead, Daughter Wounded in Grafton Shooting

GRAFTON, Ont., Aug. 1 (CP).—The theory of a double murder for robbery was one of three being pursued by police tonight in their investigation of the death of Mr. and Mrs. Thomas Prestridge and the wounding of Marguerite Moyse, twenty-three-year-old daughter of Mrs. Prestridge by a previous marriage.

They were found in their burning farm home this morning by three men who had been attracted by the smoke. Prestridge had a bullet wound in the forehead.

Mr. and Mrs. Prestridge, both aged forty, died in an ambulance while en route to hospital at Cobourg.

Miss Moyse, conscious through the day but refusing to talk about the affair, was reported tonight as "still in critical condition." Police said she had been shot from behind, the bullet entering at the base of the brain.

THREE THEORIES

Police sifted three theories: That Prestridge killed his wife in some manner still unknown, shot his stepdaughter, set fire to the house, then committed suicide; that Mrs. Prestridge shot her husband and daughter, set fire to the house and committed suicide; or that a fourth person committed the crimes for $700 Prestridge's father said he believed was in the house.

The Prestridges had been married a month today and police were told that the couple appeared happy.

Police said no marks or bullet wounds were found on Mrs. Prestridge's body. Strangulation was advanced as one cause of death. A post-mortem examination was ordered.

WILL MEET TOMORROW

The Truck Drivers and Helpers' Union, Local No. 101, will hold a business meeting in the Labor Hall, 602 Broughton Street, at 8 p.m. tomorrow.

Saanich Council to Proceed Slowly in Franchise Matters

Will Not Support Inter-Municipal Committee Until Proposed Tender Form Is Examined—Coach Lines Franchise Is Studied

FOLLOWING the lead of Esquimalt, the Saanich Council will proceed slowly with arrangements to participate in a Greater Victoria transportation scheme, it was decided at a meeting of the council last night.

Approval of the proposed tender form was withheld at the meeting, and will not be given until all councillors have seen the tentative form prepared by the City of Victoria, and are satisfied that a similar form would suit the requirements of Saanich.

Sharp debate over the matter of Saanich's participation in the scheme arose when Reeve A. G. Lambrick asked the council to support the inter-municipal transportation committee with a grant to be used for advertising expenses in calling for tenders for a modern transportation system for Greater Victoria.

OPPOSED TO GRANT

Councillor L. C. Hagan said that he saw no reason why the municipality should pay for advertising for a transportation service when its contract with the Vancouver Island Coach Lines insured it transportation facilities for the next eleven years.

Reeve Lambrick declared that the council had been shelving the matter of active participation in the scheme for too long already, and should take a definite stand at once on the issue. Representatives of other municipalities on the committee were accusing him of standing in the way of progress with the unified transportation system proposal, he said.

Councillor E. C. Warren, Ward Two, said that the first responsibility of the reeve and councillors was to the people of Saanich, regardless of what other people's opinions might be.

THREATENS TO RESIGN

"I will resign from the inter-municipal committee unless the council takes action immediately," the reeve declared.

A moment later he tendered his resignation from the committee, when councillors failed to agree that Saanich should support the inter-municipal committee with a grant to help defray expenses which would be involved in advertising for tenders in major Canadian cities.

The council, however, prevailed upon the reeve to retain his seat on the committee, and attend the meetings in the capacity of an observer until the position of the municipality with respect to the unified transportation scheme became clear.

DISCUSS FRANCHISE

Earlier in the meeting, the council heard Harold Husband, general manager of the Vancouver Island Coach Lines, and asked questions with regard to the eleven-year franchise the Coach Lines holds on transportation in the municipality.

The Vancouver Island Coach Lines would not throw open their existing franchise agreement with Saanich to any other company in connection with the proposed call for tenders for a Greater Victoria transportation system, Mr. Husband stated in answer to a question from Councillor L. H. Passmore.

Mr. Husband said that he was prepared to offer a transportation service covering Greater Victoria, including Saanich, and would place a carefully considered bid when tenders were called.

Replying to questions regarding the advisability of the Saanich Council entering into the call for tenders, he said, that in his opinion, the fairest action would be for Saanich to call together with the other municipalities, with the understanding that any other company, if successful, would have to negotiate with the Saanich Council and the Vancouver Island Coach Lines for the provision of the transportation service in the municipality.

For the time being, the proposal for a unified transportation system will lie on the table, while councillors investigate the question, and make further study of the question of calling for tenders.

PROGRESS MADE ON BRITISH DEFENCES

Continued from Page 1

month's work, starting October 3, and then would be dissolved with a general election in November.

Unofficial comment mentioned November 16 or November 23 as the possible election day.

Prime Minister Chamberlain disclosed that arrangements had been made to assure that Parliament would be able to meet in event of emergency, but he gave no details of the plan.

The Prime Minister's speech to the House of Commons yesterday, which was widely regarded as a new warning to Chancellor Hitler, and as a reaffirmation of Britain's determination to fight to fulfill her pledges, generally was well received.

VANCOUVER, Aug. 1 (CP).—C. J. Kay, president of the Vancouver Young Men's Christian Association, announced today the association's board of directors has authorized immediate preparation of plans for a proposed new "Y" building to cost $270,000.

The building was to have cost more than $400,000 and a campaign was started a year ago last March to raise the necessary funds, but fell short of its objective.

MORE TIME IS COUNCIL'S WISH

Esquimalt Wants to Inquire Into Legal Aspect of Transportation Question

A special meeting of the Esquimalt council last night decided to request an extension of time from the City Council with regard to calling for tenders for a transportation service for Victoria and the surrounding municipalities.

At the suggestion of Reeve Alex Lockley the following resolution was passed.

"Although we are anxious to co-operate in the establishment of a unified transportation system, we feel that the situation should be further canvassed and a distinct understanding provided as to where we stand, or what our legal position is in regard to this change, and having secured that information, and met with the outside municipalities for a conference on the problem, we can then meet the City Council to discuss the transportation question."

The council met to decide what action should be taken on the inter-municipal transportation committee report which was accepted by the City Council. The report recommended that the committee be authorized to call for tenders for a new transportation service for Victoria and the surrounding municipalities, with or without the municipality of Saanich, and that the cost of advertising be shared equally among the four municipalities.

Decision on the latter suggestion was left in abeyance by the Esquimalt council last night, until a joint meeting can be held with Saanich and Oak Bay to ascertain their reaction to the report.

Obituary

WISEMAN—Many friends were present at the funeral service held in McCall Brothers' Funeral Chapel yesterday afternoon for John Wiseman. Rev. A. E. Whitehouse officiated, and during the service the hymns, "Abide With Me" and "Jesu, Lover of My Soul," were sung. The pallbearers were S. Girling, H. Fletcher, G. Guy, D. Menmuir, S. Johnson and H. Hinchcliffe. Interment took place in Royal Oak Burial Park.

PIKE—The death occurred in the Royal Jubilee Hospital on Monday evening of George Edward Pike, 2306 Blanshard Street. Mr. Pike, who was sixty-eight years of age, was born in Guelph, Ont., and moved to Victoria forty years ago from New York. He is survived by one brother, Arthur C. Pike, 1225 Cambridge Street; two sisters, Mrs. F. T. Brown, New York, and Mrs. Catherine Tindall, Cleveland, and two half-brothers, John Pike, Sooke, and John Barnett, Royal Oak. Funeral services will be held tomorrow at 2 p.m. from the S. J. Curry & Son Funeral Home, and interment will be in the family plot at Ross Bay Cemetery.

WILLOUGHBY—A private funeral service was conducted at 10.30 a.m. yesterday for Melville Willoughby, infant son of Mr. and Mrs. Arthur C. Willoughby, 3161 Highview Street. The service took place in the chapel of Sands' Mortuary, Limited, and interment was in Royal Oak Burial Park.

JONES—Funeral services for Mrs. Ellen M. Jones, 1481 Lang Street, whose death occurred on Monday, will be conducted by Rev. Canon F. A. P. Chadwick tomorrow at 3.30 p.m. in the chapel of Sands' Mortuary, Limited. Interment will be in the Colwood Burial Park.

HORNE—Rev. W. Spender Darby conducted the funeral services for Henry Horne in Hayward's B.C. Funeral Chapel yesterday afternoon. The pallbearers were J. Strathdee, J. Foster, B. Homer and R. S. Lowden. Interment was in Royal Oak Burial Park.

LYNDE—The funeral of Mrs. Isabella Lynde who died in her eighty-eighth year last Sunday, will be held from Hayward's B.C. Funeral Chapel tomorrow at 3.30 p.m., and interment will be in the family plot in Ross Bay Cemetery.

PLAN JAMBOREE

Commencing tonight at 7 o'clock a jamboree will be held in the floodlit grounds of St. Paul's Naval and Military Garrison Church, Esquimalt. There will be a midway, games, an entertainment programme and, later, dancing. Refreshments will be served, and the Warncliffe trio will be among the featured entertainers.

MEETING POSTPONED

The monthly meeting of the Britannia Branch, Canadian Legion, will be held on August 15. It was originally scheduled for last night.

CHARGED WITH ARMED ROBBERY

Toronto Man Caught by Citizens After Two Hold-Ups

TORONTO, Aug. 1 (CP).—A twenty-two-year-old Toronto man, Frank Darrigo, was charged with armed robbery today following two hold-ups in the city, and police sought a man they said was his companion.

Darrigo was said by police to have been one of two men who entered Jack Silverman's apartment early today, and took more than $200. The race horse owner and Mrs. Silverman said the men had guns, appeared more nervous than their victims, and missed more than $2,500 in jewelry in the apartment.

CAUGHT AFTER CHASE

Darrigo was taken to a police station by two citizens who grabbed him as he ran across the grounds of a Toronto church during a chase after John Kerins was slugged with a revolver butt and robbed of $215 in his tent shop.

Kerins chased one of his attackers into a Toronto hospital and collapsed in the hands of an orderly. The orderly caught the man he was chasing, but released him when Kerins ran up with blood over his clothing.

Herbert Heller, a young man seeking a position on Toronto's police force, had his chances of landing the job greatly enhanced when he joined Kerins in the chase, and, together with William Talbot, overpowered Darrigo.

They took him to a police station, and two charges of armed robbery were laid.

JAPAN IS SENDING REINFORCEMENTS

Continued from Page 1

army spokesman said that recent Japanese operations in Southwestern Honan were undoubtedly designed to cover the withdrawals from the Yangtze Valley.

There were also reports of extensive Japanese troop movements to South China. The spokesman said these movements were believed to be closely linked to existing international tension.

Heavy rains have checked Japanese operations in Southeast Shansi, the spokesman said. Continuing Chinese flank attacks on the Japanese forces prevented the Japanese from dispersing the Chinese armies in that region.

Crash Takes Lives

LONDON, Aug. 1 (CP).—Three Royal Air Force flyers were killed today when two planes collided and fell into the North Sea near Lossiemouth.

Fishermen who saw the crash found the men trapped in their machines.

Since January 1, 1939, 175 men have died in 103 Royal Air Force crashes.

Old Employee Is Willed Business

ST. LOUIS, Aug. 1 (AP).—William P. Lightholder, for thirty-two years an employee of the William J. Murray Realty Company, came to work an hour early today.

Lightholder wasn't an employee any more. He was the owner.

Miss Mary S. Murray, president of the company, died on Thursday and in her will, filed yesterday, she left Lightholder the business and $5,000 in cash.

OFFICERS TO FACE COURT

Continued from Page 1

Mayor Telford told questioners today that he failed to see why he should not sit as a police commissioner during the inquiry, despite the fact he is the complainant.

Plans of both Chief Foster and City Prosecutor Oscar Orr were affected by the impending probe. Chief Foster was to leave on Wednesday to represent the Canadian Legion, of which he is president, at the Empire Service League convention in London, and Mr. Orr was to start his vacation when called to prepare the charges against the two policemen.

Before going to London, Chief Foster was scheduled to attend meetings and conventions in Eastern Canada. It was expected he might make the trip to England, but would have to cancel other engagements.

STORE YOUR FURS IN PERFECT SAFETY AT MALLEK'S

Storage, Cleaning, Relining, Repairs, Remodeling at Moderate Prices. Finest of Expert Workmanship

Mallek's Limited

Ready-to-Wear and FURS

1212 DOUGLAS ST. E 1623

CORN FLAKES, pkt. 7c

SLICED PINEAPPLE, tin .....

RICE, per lb. 4c

MOIST SAIR DATES, lb. .....

RAY'S LTD. FORT ST.

8-Pce. Bedroom Ensemble

$89.75

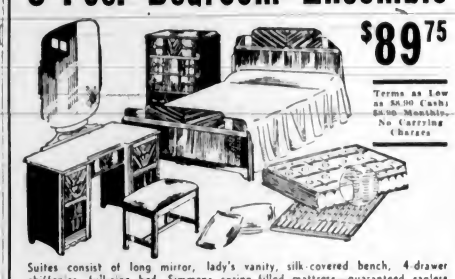

Terms as Low as $8.00 Cash; $8.00 Monthly. No Carrying Charges

Suites consist of long mirror, lady's vanity, silk-covered bench, 4-drawer chiffonier, full-size bed, Simmons spring-filled mattress—guaranteed sagless spring—and two feather pillows.

You Are Always Assured of Receiving Utmost Values From the Standard

Standard Furniture Co.

MANUFACTURERS AND RETAILERS 737 YATES STREET

ATTENTION — LOGGING CONTRACTORS

FOR SALE

1937 White 15-Ton, Six-Wheel Logging Truck

Complete With Hayes-Anderson Trailer and Bunks. For particulars and inspection, Apply H. S. Davie,

RELIANCE SALES, LTD.

932 Johnson St. — Open Evenings Till 9 o'Clock — Phone E 3724

UP-ISLAND WOOD

EXTRA SPECIAL—200 Cords 12-Inch Dryland Wood—Ideal for cook range, furnace or fireplace. Regular $3.50 cord. Now 2 cords $5

DOMINION FUEL CO. E 4734

Age Need Not Bring Hardship to Women who Work

An Imperial Life Policy will keep you independent

$50 every month and no more work

In a small public school in rural Ontario there is a school teacher who is looking forward with pleasure and anticipation to her retirement years. Several years ago she invested in an Imperial Life Pension plan that will pay her $50 a month commencing at age 55 and continuing as long as she lives.

This, combined with her school pension, will guarantee for her the fulfillment of those dreams she has had for years—leisure for reading, gardening—time and even the means for travel.

NOW that woman's activity in business is in many cases no longer a mere prelude to marriage, but a planned career, more and more intelligent women are taking thought for tomorrow. They realize that one day age will put a stop to earning power. "What then?" they ask, "hardship or comfort?"

Many such wise women turn naturally to an Imperial Life Income Plan. It guarantees them the privilege of retiring on an income without work while they are still young enough to enjoy an energetic pleasurable life, instead of facing worry and drudgery. They realize that an Imperial Life Policy offers day-to-day protection and permits them to anticipate retirement from business with pleasure—not dread.

Imperial Life policies are adaptable to small incomes as well as large. Plan now for the time when you will stop work for good. See the Imperial Life representative soon.

IMPERIAL LIFE

LET US SEND YOU THIS BOOK

The title is: *"How People Use Life Insurance."* You'll find it very helpful. It is free. Write Imperial Life Assurance Co., 20 Victoria Street, Toronto, Ont.

The Daily Colonist

Established 1858

The Colonist Printing and Publishing Company, Limited Liability

J. L. Tait, Managing Director

Subscription Rates by City Carrier:

Yearly	$12.00
Monthly	1.00

All subscriptions payable in advance. Mail subscribers are requested to make all remittances direct to The Daily Colonist.

Subscribers in ordering change of address should be particular to give both old and new addresses.

Subscription Rates by Mail:

To Canada, British Empire, United States and Mexico:

Yearly	$6.00
Half-Yearly	3.00
Quarterly	1.50

To All Other Countries:

Yearly	$18.00
Monthly	1.50

Wednesday, August 2, 1939

AT SARCEE CAMP

Some pointed allusions to the lack of equipment for the Militia of the Dominion are made by The Calgary Herald as a result of its survey of conditions at Sarcee, where 2,000 men were assembled recently for training. The highest praise is given to the enthusiasm of the militiamen, in face of the lack of proper equipment; nothing could daunt their spirits or dampen their enthusiasm. The five infantry battalions of Military District 13 had representations at Sarcee. Although the Militia appropriation this year was $20,775,600, or an increase of $4,000,000 over the last fiscal year, half the number of men in the militia units of Alberta were not provided with transportation and supplies.

The Herald says that so keen were the men to go to camp that the commanding officers, rather than disappoint them, accepted more applications than were theoretically allowed. This necessitated reducing the pay per man. At the camp there was one anti-tank rifle for demonstration purposes, but no ammunition, so the men, though intensely interested in the gun, could not see it fired. The standard equipment of an infantry battalion is 22 anti-tank rifles. In Alberta there should be 110 of these weapons, whereas there is one, without ammunition. There were two Bren guns at Sarcee, used for demonstration purposes only. Each infantry battalion on a peace-time establishment should have 50 of these guns. In other words, there should be 250 of them in Military District 13. There are only two.

Another part of the equipment of an infantry battalion is two three-inch trench mortars and twelve two-inch mortars. There was but one of the former at the Sarcee Camp, fired for the first time at the small arms school. There are no two-inch mortars in the military district. The Herald says that, under standard peace-time organization, Military District 13 should have ten three-inch mortars and sixty two-inch mortars. During the camp there was a demonstration of anti-gas precautions. A platoon of thirty men took part, wearing steel helmets and equipped with gas respirators. It was only possible for this number of men to show the value of the training, because there was not enough equipment to outfit any more. "The anti gas equipment used in the demonstration," says The Herald, "represented practically all of such material available in Military District 13—enough to outfit thirty men."

What is known as the mechanization of troops is provided to quicken up movement. That is its primary intention. Men are no longer supposed to carry their packs; instead a light lorry for this purpose is supposed to be attached to each platoon. In Sarcee many militiamen were seen carrying packs on their backs. The reason given was that "there was a total lack of regulation forms of transportation, and any trucks that were used had been hired by the individual battalions." The field telephones at Sarcee dated back to 1916. Much of the communication in the training carried out was by flag, or runner, or dispatch rider. The Herald points out that regulations state that various flanks of an attacking or defending army "should at all times be in contact with the general headquarters, unless all means of communication have been destroyed." The South Alberta Regiment was the only unit equipped to fulfill such regulations, because it had brought to camp three five-metre wireless sets which had been made by the men themselves." In winding up its commentary on "Token Weapons in Alberta," The Herald says: "Great variety in color schemes in uniform was seen at camp this year. Some of the units had been partially equipped with new tunics and slacks. A common sight was to see a company of men marching up the road, some with new uniforms, others in the faded khaki of the war years."

IS IT A RACKET?

In totalitarian countries the Government presents the appearance of a huge super-racket operated with rigorous efficiency and with many or all of the devices known to the lesser racketeers who levy tribute upon their terrorized victims as the price of "insurance" or "protection." In some democratic countries the political exploiters of the public do not find it necessary to employ strong-arm methods. They proceed in a more refined manner. Unlike the petty thief who stands in fear of the law or the strong-arm racketeer who defies it, the racketeering politicians operate under the form of law. They pass legislation which enables them to impose and collect taxes to pay the salaries of persons for whom offices have been ingeniously created. Thus licensed to frame regulations, and invent methods of extracting money from the public, these racketeers carry on their business under the protection of the law of the land.

Hitherto the apathy of the people at large has made this sort of thing possible. Operating quickly, but with great skill and efficiency, these political racketeers have sought out and discovered opportunities to enlarge the field of governmental activities. Under cover of legislative enactment the Government "takes power" to interfere a little more here and a little more there in matters that have hitherto been regarded as none of its business. This process has been going on in various parts of Canada for quite a while, and it was bound to go on as long as the public looked on with seeming indifference. It is still going on. Every extension of governmental control, every new area of business life invaded by Government officials, every new and unnecessary office created adds another weapon to the armory of the professional politicians.

If it were not for the apathy of the public in the first place the great overgrowth of bureaucratic activity would not have occurred. Unfortunately, however, the public was apathetic and quiescent, and the ambitious politicians made the most of their opportunities. Public apathy has now given place to resentment, and plain-spoken people who dislike officious governmental interference in private business do not hesitate to say that much of what goes on in the name and under color of official regulation is neither less nor more than legalized racketeering.

It is a significant and disquieting sign of the times that so many brand-new parties with fanciful names have sprung up in recent years, and are still springing up. They sometimes consist of a leader and a small group of sincere reformers supported by a quite considerable body of persons who hope, in some way, to get in on the ground floor and participate in the profits of what may turn out to be a successful political racket.

ORGANIZED RESEARCH

Continued progress and expansion of endeavor is recorded in the twenty-first annual report of the National Research Council, which has just been issued. The work is carried out under two main divisions: research investigations conducted in the laboratories at Ottawa and investigations carried out under the direction of numerous committees in Canadian universities and other institutions having special facilities for studies in certain subjects. In both divisions there has been a great deal of excellent work done, and Canadian industry has been benefited to no small degree by the findings of research workers. Innumerable specific problems have been referred to the council, and solutions of considerable economic importance have been achieved.

Special mention should be made of leadership which is being given in medical research through correlation of the efforts of the many investigators. The Associate Committee on Medical Research is under the chairmanship of Sir Frederick Banting, co-discoverer of insulin. It was formed after preliminary discussions by representatives of the Canadian Medical Association, the Royal College of Physicians and Surgeons, the Department of Pensions and National Health and the National Research Council, and after a conference which considered all matters relating to medical research in Canada. The Associate Committee has been able to obtain a composite picture of medical research in the Dominion. It has been fostering research through the interchange of visits by research workers and group-planning of investigations in many fields. In this way considerable duplication has been avoided, and workers are kept informed of the progress being made by other workers in related fields. Thus a distinct contribution to the furtherance of organized research has been made.

In the last Federal election nearly 2,000,000 of the 6,000,000 eligible voters failed to go to the polls. When the course of administration is reviled by political dissentients, some consideration should be given to the apathy which keeps a third of the voting population from exercising the franchise. Those seeking office should make better efforts to arouse more general interest, and to obtain co-operative effort towards betterment. One of the reasons for the apathy of the voting population is the multiplicity of parties and of isms. People, when they are bemused, think it is not worth while to exercise the ballot.

IRELAND

"Ireland never was contented."
Say you so? You are demented.
Ireland was contented when
All could use the sword and pen;
And when Tara rose so high
That her turrets split the sky,
And about her courts were seen
Liveried angels robed in green,
Wearing by St. Patrick's bounty,
Emeralds big as half a county.

—Walter Savage Landor.

The Weather

Meteorological Office, Victoria, B.C., at 7.00 p.m., August 1, 1939.

SYNOPSIS OF WEATHER CONDITIONS

The barometer is high from Vancouver Island southwestward, but a depression is approaching the Queen Charlotte Islands. With the exception of a few light showers in Northern districts, the weather has been fine and moderately warm throughout British Columbia.

Comparatively cool weather prevails in the Prairie Provinces.

PRECIPITATION AND TEMPERATURES

(Precipitation for twelve hours to 5.00 p.m., temperatures for twenty-four hours)

	Precipitation	Min.	Max.
Victoria	--	50	76
Nanaimo	--	52	78
Vancouver		49	72
Kamloops		49	83
Prince George	01	49	71
Estevan Point		52	62
Prince Rupert	04	51	59
Langara	02	52	57
Atlin		46	56
Dawson		46	68
Seattle		50	77
Portland		57	86
San Francisco		56	73
Spokane		51	84
Penticton		46	
Vernon		45	
Kelowna		45	81
Grand Forks		45	87
Nelson		44	83
Kaslo		44	
Cranbrook		37	83
Calgary		39	74
Edmonton		44	74
Swift Current		46	72
Moose Jaw		61	77
Prince Albert		55	74
Saskatoon		52	72
Qu'Appelle		53	75
Winnipeg	03	63	87
Monday			
Toronto		68	82
Ottawa		62	76
Saint John		56	80
Halifax		48	85
TUESDAY			
Minimum			76
Maximum			90
Average			63
Minimum on the grass			44

Weather, clear; sunshine, August 1, 14 hrs. 18 mins.

5:00 P.M. WEATHER REPORTS

Victoria—Barometer, 30.16; wind, S., 5 miles; clear.

Vancouver—Barometer, 30.17; wind, NW., 15 miles; fair.

Kamloops—Barometer, 30.16; wind, W., 2 miles; fair.

Prince George—Barometer, 30.13; wind, S., 10 miles; cloudy.

Prince Rupert—Barometer, 30.26; wind, SE., 10 miles; raining.

Langara—Barometer, 30.17; wind, SW., 27 miles; cloudy.

Estevan Point—Barometer, 30.23; wind, NW., 10 miles; fair.

Tatoosh—Barometer, 30.21; wind, NW., 10 miles; fair.

Portland—Barometer, 29.99; wind, NW., 17 miles; clear.

Seattle—Barometer, 30.12; wind, NW., 13 miles; fair.

San Francisco—Barometer, 29.88; wind, NW., 12 miles; clear.

The Observation Car

By THE EDITORIAL STAFF

The Umbrella Man

Victoria's reputation for sunshine has been somewhat dampened since an American columnist visited the city during a somewhat rainy spell. In a recent publication of a California daily the reporter wrote in part: "We understand Chamberlain's umbrella now. If all the Dominions are as leaky as this one the umbrella ought to be on the Windsor coat-of-arms." Speaking of umbrellas reminds us of the Greek waiter we met in the Brown Derby in Hollywood whose name was Chamberlain. He has been made a Knight of the Order of the Umbrella by radio men who frequent the screen stars' favorite eating establishment.—W.I.F.

* * *

Who Cures Herrings?

A small boy on our street was reading an article on fishing. Suddenly he turned to his father and asked: "Say, dad, Why is it that herrings have more sickness than other fishes?" "That is something I have never heard about before. In fact I did not know fishes were ever sick," pa replied. "Sure they get sick. Herrings do, anyway," the lad said. "They must get sick because this story says thousands of pounds of herrings are cured every year" . . . In keeping with our policy of bestowing nicknames, we have turned to our flat for inspiration. The bedroom is know known as the "refrigerator"; the kitchenette "bandbox," and the dressing room as the "moth room" . . . Residents of the mining town of Cornucopia, Oregon, must live in an earthly paradise. There is no municipal debt, and no taxes are levied . . . U.S.S. California, of the United States Pacific Fleet, is known as "Prune Barge" . . . People who moan about the depletion of oil supplies and the possibility of a gasoline shortage in the event of an international crisis will be interested to know that the Imperial Government is planning a $30,000,000 plant in Lancashire to produce gasoline from coal.—G.B.

* * *

Glancing Over Sport

It looks as though Lou Gehrig's abrupt retirement from big time baseball will cost him his spot as the game's second prolific home run hitter. Lou rates at 494 back of Babe Ruth's mark, which is over 700, and now Jimmy Foxx needs only forty-six round trippers to top the once famous "iron man" of the game . . . Congratulations to Kenny Black on his brilliant victory in the Canadian amateur golf final against Henry Martell last Saturday. Kenny added the national crown to the provincial and Vancouver City titles. He missed the P.N.W. diadem at Colwood last month by a whisker, losing to Jack Westland on the thirty-seventh green . . . Do you know that Bob Whyte, who, at one time, was one of the city's best all round athletes, has been following big league box scores since 1905? Since the days of Christy Mathewson, Bob has been thumbing the sport pages for major league games . . . A new kind of basketball has been invented in Kansas. Only one basket is used and the game is played on a circular court fifty feet in diameter. There is no backboard behind the loop and a device throws the ball back into play immediately after a score. Consequently the game is even faster than the present sport. Around the basket is a six-foot circle into which no player can step without penalty. There is a thirty-foot circle around this, which is called the free-throw area, which is in play at all times. Penalized players are put in a box as in hockey.—J.D.

VIVISECTION UNDER DISCUSSION HERE

At a recent meeting of the directors of the Canadian Anti-Vivisection Society, letters were read on humane slaughtering from the Minister of Agriculture, Ottawa, and on quarantine regulations from the Minister of Agriculture in England. Guernsey wrote relative to a struggle against compulsory immunization on that island, and K. A. Pease, Vancouver, on the cancer fund.

Victoria Public Library acknowledged the gift of a book, "The Mind Changers." Similar copies have been sent to Nanaimo, Duncan and Vancouver libraries.

A committee was appointed to discuss a project to provide a building for the local society.

There will be no board meeting in August.

FIFTY YEARS AGO TODAY

From The Daily Colonist of August 2, 1889

Steamer Sir James Douglas Returns—The steamer Sir James Douglas returned from a six-week trip around Vancouver Island yesterday afternoon. The Douglas left here on June 14, with Hon. P. O'Reilly, the Indian commissioner, aboard. Since that time she has accomplished a 3,000-mile tour of inspection. On leaving here she passed up the West Coast, on to the Skeena, and returned by the East Coast, visiting all the principal inlets and sounds on the way.

Wellington Collieries—The No. 3 shaft of the Wellington Collieries has again resumed work, and a large output is being obtained. The work of opening the No. 6 shaft, recently sunk, has progressed so favorably that the management is now getting out over 100 tons per day from this new shaft alone, the daily output of the several Wellington Collieries averaging over 1,000 tons per diem.

The Salmon Run—The salmon run on Wednesday was very heavy, and the boats came in this morning deeply laden. The run is keeping up wonderfully well. The canneries are running full capacity and are canning enormous quantities of fish each day. The Point Roberts fishing grounds have been abandoned for the present, as fish are sufficiently plentiful in the river without going outside for them.—Columbian.

HOSPITAL HAS BIG SUCCESS

Red Cross Outpost at Zeballos Has Already Justified Its Existence

The Red Cross Outpost Hospital at Zeballos on the West Coast of Vancouver Island, which admitted its first patient in May and was formally opened on June 10, has already more than justified its establishment. This eight-bed hospital, which is of the most up-to-date construction and was erected through the enthusiastic co-operation of the local Red Cross Branch, ministers to an ever-increasing population.

In June, twenty-five patients were cared for and seven minor operations were performed. On July 26, a communication was received by the supervisor of Red Cross outpost hospitals, from the matron stating that at the time she wrote, the hospital was overflowing. There was then a total of eleven patients and several emergency cots had had to be requisitioned.

There is nearly always an airplane of either the Canadian Airways or Ginger Coote Airways there, and these two companies have been most generous in assisting the Red Cross by giving free transportation. A few days ago there was a serious accident up the road, a case of a severe spinal fracture, and the patient was flown down to Vancouver for treatment.

Letters to the Editor

No letter to the Editor will be inserted except over the proper signature and address of the writer. This rule admits of no exception. No letter should exceed 500 words in length.

AN OLD OIL PAINTING

Sir,—I have an old oil painting which I think may be of some value and thought that you would be able to advise me as to the best way to find out. The picture is of a stable with two horses, two men and a dog, in a very old gilt frame. It was given to me when I was a boy about fifty years ago. Several years ago I saw a steel engraving of it in the Old Country which was dated 1775 and the name of the painter was Morland, I think. I have looked for the name on the picture, but cannot find it.

SAM CROFT

249 Cook Street, Victoria, B.C.
July 31, 1939.

APPRECIATION

Sir,—Just a little letter of appreciation for the kind consideration of the camp mother, Mrs. Gordon, and all the staff. They are more than kind to all of us mothers and make us very happy, and we wish to thank them one and all.

Mrs. R. Caldwell, Mrs. D. Tembiett, Mrs. S. Lapp, Mrs. D. Dunaway, Mrs. William Shade, Mrs. G. Garside, Mrs. F. Flood, Mrs. T. W. Hook, Mrs. A. G. Matthews, Mrs. Clarke, Mrs. Dawson, Marie Chamberlane, Mrs. R. Fulton, E. Woods.

Sunshine Camp, Sooke, B.C., July 29, 1939.

WAR VETERANS AND ROYAL VISIT

Sir,—The following is an extract from The London Times, dated June 14, and is from the Special Correspondent who covered the Royal Tour:

"War Veterans—Washington, D.C.—The reception at the British Embassy on Friday morning was the assembling of the British Colony, drawn from Washington, its more distant points, to the number of about 1,000. In the Embassy grounds the King was with his own people of whom about half hailed from the Old Country and others from Canada and the farther Dominions. Priority in the honors of the occasion was reserved, as of right, for the ex-service men. Then there was a group of a dozen nurses with decorations, all of whom had served in the Great War."

Now, Mr. Editor, I realize fully that this letter is somewhat belated but so very apropos, that I, as a son of one of the first mayors of Victoria, could not refrain from bringing this news item to the attention of His Worship and his special committee.

In conclusion, I would ask this question: "If the above happened in Washington, D.C., then why not in Victoria, B.C.?"

Had the War Veterans not gone "over the top" at Ogden Point Dock and taken complete charge of operations on the morning of the Royal departure, then Their Majesties would have been deprived of the most stirring and emotional ode of their visit to Victoria, and the Veterans would have been cold-shouldered again and been left sorrowing by the dusty roadside.

I should be glad to let the Mayor have the original extract from The Times to be filed in the Municipal Archives for future guidance.

A. D. MACDONALD,
Major, late Royal Artillery.
Duntuim Jersey Farm, Sidney, B.C.
July 29, 1939.

THE PURIFICATION OF THE GORGE

Sir,—With regard to the purification of the Gorge water, the only remedy that is at all likely to be effective is to cease discharging sewage or the effluent from septic tanks into these inland waters.

It is well known that septic tanks liquefy some of the solids in the sewage, but that the effluent from the septic tanks, unless passed through properly designed filter beds, is more dangerous than the raw sewage.

The discharge of sewage or septic tank effluents from the low-level areas of the city of Victoria into inland waters should be stopped, and all the waste from these areas should be collected by a low-level intercepting sewer and pumped into a high-level sewer having its point of discharge at some location where the current is such that the sewage will go out to sea and not return.

The thickly-populated portions of Saanich should be provided with a properly designed system of sewers.

Unless Saanich is properly sewered soon, there is likely to be some serious epidemic.

This municipality, owing to the nature of the topography, is not at all an easy place to design a sewerage scheme for, and for this reason should only be undertaken by an expert in this branch of civil engineering.

With regard to the construction of a lock at the Gorge Bridge to retain the water level at full or half-tide level, it would certainly be a convenience and add to the attraction of this fine expanse of water; it is perhaps possible to use a low-head power plant at this point, which would provide electricity to pump the sewage of Saanich from the lower levels into a high-level gravity discharge sewer.

The possibility of utilizing such power could easily be ascertained by the experts of the water power investigation division of the Provincial Government.

When the pollution can be prevented by ceasing to contaminate the waters, why spend money in constructing a canal to Esquimalt Harbor to flush away that which should never have been allowed to be put into these inland waters?

The elimination of the contamination is a certain cure, whereas the effect of a canal is uncertain.

The cost of a canal is likely to be much more than the sewering of the whole of Saanich and improvements to the city sewerage.

A sewerage scheme for Saanich and improvements to the city system would provide useful work for the unemployed in the district to far better advantage than the class of relief work generally undertaken—also, all materials required can be produced in British Columbia.

E. P. McKIE.
2841 Inlet Avenue, Victoria, B.C.
July 31, 1939.

CITY REVENUES AHEAD TO DATE

Current Tax Collections and Land Receipts Up on Last Year

Current tax collections and land revenues for the first seven months of the year showed a substantial increase over the corresponding period last year, it was shown in figures released by various departments at the City Hall yesterday.

Current tax collections up to July 31 were placed at $744,059.25, as compared with $720,538.55 last year, an increase of $23,520.70. The increase more than offsets the reduction in arrears collections, which total $108,276.69 as against $128,896.29 last year.

Cash receipts from the lands department are more than double the 1938 total for the seven-month period. Since the beginning of the year $91,612 has been taken in, compared with $42,554 last year. Each month of the current year has shown an increase over the corresponding month of 1938, the month of July showing receipts of $8,836, against $6,388 last year.

LAND SALES AHEAD

So far this year ninety-eight land sales and one exchange have brought the city $52,095, as compared with sixty-two sales and six exchanges amounting to $27,459 for the first seven months of 1938.

Home building figures are equally favorable in comparison with last year. Fifty-one single family residences worth $155,220, six duplexes worth $19,550, and one apartment worth $30,000 have been erected in the city since January 1. The total building figures to date show 434 permits issued with a value of $460,348.

Last year's total permit figures for the first seven months are listed at $485,881, covering 345 projects, but this figure is mainly accounted for by the erection last year of the Sussex Block at a cost of $100,000, by far the biggest single undertaking.

July of this year is well ahead of the same month a year ago. Last month fifty-two permits worth $61,119 were issued as against fifty-five permits totalling $54,756 in 1938 including six homes worth $25,000, as compared with five homes worth $13,600 in July of last year.

DROWNED IN PITT RIVER

NEW WESTMINSTER, B.C., Aug. 1 (CP)—Body of Mrs. Ethel Smith was found in the Pitt River, east of here in the Fraser Valley today. She was last seen working on a wharf and it was believed she fainted and fell into the water.

MEN'S "VELANIZED" PANTS 3.95
Will resist perspiration and spotting. Nicely tailored with pleats, wide waistband, cuff bottoms, slope pockets. Colors, blue or green. Sizes 30 to 36.
"THE WAREHOUSE"
1420 DOUGLAS STREET 1410 GOVERNMENT STREET

30,000
Books Now on Sale
PRICES LOWER THAN EVER
Hunter's Bookshop
1216 Government Street E 2011

STUDENTS SEE NOTED ACTORS

A. Wilkie and Miss Hunter-Watts Interpret Drama at Summer School

Some of the greatest figures of classical drama moved across the stage of the Victoria High School yesterday morning when the two distinguished Shakespearean actors, Allan Wilkie, C.B.E., and Miss Fredswyde Hunter-Watts, gave a presentation of scenes from Shakespeare and Sheridan for an appreciative audience of Summer School of Education students.

No scenery was used and there were few stage furnishings, but superb acting almost instantaneously created scenes as well as characters. Assisting in the creation of the scenes were the brief explanations by Mr. Wilkie.

The technique of the classical school was seen, dignity, restraint and refinement marking each presentation. Favorites with the audience were the comedy scenes. First of these was "The English Lesson" from Scene 4, Act 3, Shakespeare's "Henry V," in which Miss Hunter-Watts played the double role of Katharine and Alice, teacher and pupil. Other favorites were "The Gravediggers' Scene," from "Hamlet," in which Mr. Wilkie played the parts of first and second gravediggers, and "The Quarrel Scene," from Sheridan's "School for Scandal," in which the two actors made amusing play of the parts of Sir Peter and Lady Teazle in their "daily jangle."

Equally strong in presentation was the sombre "Murder Scene" from "Macbeth," and the ironical "Wooing Scene" from Richard III, in which Mr. Wilkie played the part of the misshapen Duke of Gloucester. The programme also included the prologue from Henry VIII, spoken by Miss Hunter-Watts, and the epilogue from "As You Like It."

IRVIN COBB ILL

SAN FRANCISCO, Aug. 1 (AP)—Irvin S. Cobb, sixty-four, the rotund writer, actor and mint julep expert of Hollywood, was ill in a hospital here today with what physicians described variously as a "gastric upset" and "the Summer flu."

"He'll have to stay in bed three or four days," Dr. Joseph McGuinness said.

Washable SUITS
Regular $6.90 $3.88
DICK'S DRESS SHOPPE
1324 Douglas St. Phone E 7552

Cranleigh House School
FOR BOYS
The Oak Bay Day School
Preparatory and High
C. V. MILTON
Cadboro Bay Road E 8214

Funeral Service
S. J. Curry & Son
G 5512

All Tenders for Jail at Oakalla Exceed Estimate

Bids far in excess of the departmental estimate of the cost of a new jail for women at Oakalla were opened by Hon. F. M. MacPherson, Minister of Public Works, yesterday. The estimate was $58,000, and the tenders received—ten from Vancouver firms and one from New Westminster—ranged from $67,892 to $76,265. Following is a list of the tenders:

A. W. Cassidy & Co., Ltd., $73,912; Smith Brothers & Wilson, Ltd., $73,879; Hodgson King & Marble, $71,243; Bennett & White Construction Co., Ltd., $76,265; J. C. Dill, $67,892; Marwell Construction Co., Ltd., $73,116; J. B. Hyslop, New Westminster, $72,988; Carter Halls & Aldinger Co., Ltd., $73,909; A. Sullivan, $68,333; H. J. G. Morgan, $73,024; Northern Construction Co. and J. W. Stewart, Ltd., $74,900.

According to Culbertson

Many players, including experts, have a deep aversion to opening the bidding with a no trump. Considering the way this bid has been abused through the history of contract, I am not surprised at their feeling, but the fact remains that, properly gauged, the opening no trump bid is one of the most valuable of all bidding conventions. It is so precise in its implications that the partner can usually base his own responses, and particularly his doubles, on the soundest of foundations. Knowing almost exactly what to expect from the opening bidder, both in honor tricks and in distribution, he can chart his own course as infallibly as by the stars.

East, dealer.
Both sides vulnerable.
Match point duplicate.

NORTH
♠ Q 10 7 3
♥ A K 7
♦ K 10 7
♣ K 8 4

WEST
♠ J 8 5 4
♥ 8 4 3
♦ A J 6
♣ 9 5 2

EAST
♠ A K 2
♥ Q J 10
♦ Q 9 5
♣ A Q J 6

SOUTH
♠ 9 6
♥ 9 6 5 2
♦ 8 4 3 2
♣ 10 7 3

The bidding:

East	South	West	North
1 NT	Pass	Pass	Double
Pass	2 ♥	Double	Pass
Pass	Pass		

West, it will be noted, was short only a fraction of a trick for a rise to two no trump. As a matter of fact one-plus honor trick is sufficient when the strength is divided among three suits and the hand as a whole contains four or more honor cards, but West's honors were on only two suits and there were only three of them. Hence he was quite right not to "press" and raise to two no trump. North, not naturally, was lulled into a false sense of security by West's pass and at match point duplicate, his decision to reopen the bidding with a double cannot be criticized. It was a fatal action, however. South would have been better advised to bid his lower ranking diamond suit, thereby giving North a chance to mention hearts or spades at the same level, but, with South's miserable hand, the result probably would have been the same in any case.

Now we come to the crucial point. West's penalty double. Although West had not had enough to go looking for at least eight tricks at no trump, his one-plus honor trick was quite adequate from a defensive point of view. He knew that East had about four honor tricks, which almost invariably develop another trick in the play. He, West, had at least one trick, and possibly two. Unless the opponents hands were extremely freaky, at least a one trick set should certainly develop.

As it happened, the contract was set not one trick, but four! In order to break up any possible cross ruff, West made the sound opening of a trump. Dummy won and the poor declarer had a miserable prospect to face. With the despairing thought that perhaps he could get in a couple of his own trumps by ruffing spades, he led a low spade from dummy. East bravely ducked and West won with the jack. Now West shifted to a club and East's jack won. The heart queen was returned and won in dummy. Another spade put East on lead and allowed him to cash the high heart, reducing the suffering declarer to one trump. A low diamond from the queen then put West on lead with the ace for another club lead through dummy's king. Dummy again ducking, the queen won and the club ace and six followed. There was no point in declarer's discarding a diamond on this trick, so he despairingly ruffed with his last trump and then, of course, could do no more than cash the diamond king. The defenders still had a good diamond and a high spade and declarer had been held, in all, to three trump tricks and one diamond.

TOMORROW'S HAND

South dealer.
Both sides vulnerable.

NORTH
♠ Q 10 6 5 4
♥ 8 6
♦ Q J 10 7
♣ 9 4

WEST
♠ 8
♥ Q J 10 7 5
♦ 8 6 5 3
♣ K 10 5

EAST
♠ J 9 3 2
♥ 9 4 3
♦ 9 2
♣ J 8 6 3

SOUTH
♠ A K 7
♥ A K 2
♦ A K 4
♣ A Q 7 2

Culbertson will discuss this in tomorrow's column.

$595

1937 ½-Ton Chevrolet Pick-Up Delivery

In perfect mechanical condition—factory 3-man cab—steel box—excellent tires. Like new in appearance. Drastically reduced for quick sale.

WILSON & CABELDU
LIMITED
826 YATES STREET 971 YATES STREET

WEEP FOR LOVE

by RUBY M. AYRES

CHAPTER XXI

Elizabeth flushed a little.

"Yes, I like the Knights of the Round Table."

"Lancelot the Unfaithful?" Lawless asked with a faint smile, but it was Barbara who answered calmly:

"I don't see how you could expect him to be anything else—entirely surrounded by lovely ladies as he was." She flung herself into a dramatic attitude, with outflung arms. "To love one maiden only, cling to her and worship her with years of faithful love," she quoted. "It sounds a bit dull to me."

"Really, Barbara!" her mother murmured.

"Not only dull, but impossible." Barbara insisted. "How can anyone know whether they are going to love the same person forever and ever and ever? Somebody else more attractive might so easily come along, and then everyone would be in the cart. What do you say?" she demanded, turning to Elizabeth.

"I don't know much about it," Elizabeth said a little shyly. "But Penelope says—" and then she stopped in confusion, with a quick glance at Lawless.

"What does Penelope say?" Roy asked, but Elizabeth would not answer, and Mrs. Selby tactfully changed the conversation.

It was later on, when tea was over, that Elizabeth found herself alone with Kim Lawless. Roy had gone to put his car away, and Barbara had followed her mother into the house.

"Back in a minute, you two," she announced.

There was a little silence when she had gone till Lawless asked quietly:

"What did Penelope say?"

Elizabeth looked at him and away again.

"She said that she didn't believe in love—because it never lasts."

"And do you agree?" he asked.

She was silent for a moment, and then she said:

"I only know that it doesn't seem to last. People love someone and then quite suddenly they don't love them any more—but someone else instead." She drew a quick breath. "Yes, I think I agree with Penelope."

"Is it fair to judge everyone by one person's mistake?" Lawless asked.

Elizabeth answered rapidly:

"But it isn't only one person's mistake. I've seen it so often. There was my mother and father, and they were separated, and then mother and Pip—he was killed, and—and other people, too."

"I know you have had more than your share of unhappiness," Lawless said. "But that does not mean there is nothing better to come. I think we all find happiness—sooner or later."

"Find it—and then lose it," Elizabeth said. "And if it's going to be like that, I'd rather never have it at all."

He glanced at her serious face and smiled faintly.

"Don't be a pessimist," he said gently. "You're much too young—and too beautiful."

Her color rose a little.

"My mother was beautiful," she told him impulsively. "She was the loveliest—darlingest, but she wasn't happy—at least only for such a little while."

"But perhaps that little while made up for all the rest," Lawless said, and then he rose to his feet. "Come and look at the garden."

They turned into a narrow paved path bordered by a clipped yew hedge, and at the far end stood a moss-grown sundial with a weeping Cupid.

There was an inscription round the column, but it was so worn away by time and weather that it was difficult to decipher.

"What does it say?" Elizabeth asked, and she bent closer to pick out the words.

"Love makes time pass away, Time makes love pass away."

She read it aloud, and there was a moment of silence before she said with a faint note of bitterness, "There, you see! That's why there are so many pictures and sculptured figures of Cupid in tears."

She looked up at him and was surprised at the wistfulness of his expression.

"Don't believe it, Elizabeth," he said, and it was the first time he had called her by her Christian name. "Don't believe it—at least, not the last part—because it isn't true. Love does last when—"

He stopped abruptly. Coloring a little as if afraid he had been too emotional.

(To Be Continued)

Much Halibut Sold

VANCOUVER, Aug. 1 (CP).—Over 100,000 pounds of halibut were sold on Vancouver Fish Exchange today. Two high-line boats had fine trips, the Parma, coming in with 30,000 pounds, and the Velma C, arriving with 22,000 pounds. The latter's catch was composed entirely of large and medium fish. Seven boats sold catches. Prices ranged from 6 to 7.1 cents.

MILL BAY FERRY DAILY

Lv. Brentwood	Lv. Mill Bay
9 a.m.	9 30 a.m.
10 a.m.	10 30 a.m.
11 a.m.	11 30 a.m.
12 noon	12 30 p.m.
1 p.m.	1 30 p.m.
2 p.m.	2 30 p.m.
3 p.m.	3 30 p.m.
4 p.m.	4 30 p.m.
5 p.m.	5 30 p.m.
6 p.m.	6 30 p.m.

SALTSPRING ISLAND FERRY

GULF ISLANDS CRUISE
WEDNESDAY, AUGUST 2
A Delightful Cruise Through the Gulf Islands, Calling at

BEAVER POINT	7 Hours' Stop
PORT WASHINGTON	6½ Hours' Stop
MAYNE ISLAND	4 Hours' Stop
GALIANO ISLAND	4½ Hours' Stop

Parking Space Provided at Swartz Bay

Buses leave V.I.C.L. Depot, 9 a.m. Ferry leaves Swartz Bay, 10 a.m. Return Bus and Ferry Fares. $1.25

Ferry Only 75c

NOTE—Buy your tickets early and insure accommodation. Tickets Now on Sale

SUMMER SERVICE
DAILY EXCEPT WEDNESDAY

Lv. Fulford Harbor	Lv. Swartz Bay
8 15 a.m.	9 30 a.m.
10 15 a.m.	11 15 a.m.
4 00 p.m.	5 00 p.m.
6 45 p.m.	7 45 p.m.

WEDNESDAYS ONLY
Lv. Fulford Harbor, 8 15 a.m., Lv. Swartz Bay, 7 p.m.

Fares

Automobiles (including driver)	75c to $1.50
Passengers	25c
Trucks (including driver)	$1.25 to $2.00
Motorcycles (including driver)	50c

For Further Information and Motor Coach Connections
Phone E 1177 - E 1178

GULF ISLANDS FERRY CO. LIMITED

MARINE and TRANSPORTATION

NON-COMMITTAL IN HIS REPLY

President of British Board of Trade Questioned About Ship Services

LONDON, Aug. 1 (CP).—Oliver Stanley, president of the Board of Trade, gave a non-committal written answer today to a question by Sir Irving Albery on shipping services to Newfoundland and the British West Indies.

Sir Irving asked if, when considering applications by liner companies operating on Atlantic routes from inclusion in provisions of the Shipping Defence Bill, the Board of Trade would endeavor to obtain better, more frequent and cheaper communication with Newfoundland, Bermuda and the West Indies; would require more liners en route to and from Canadian ports to call at St. John's, Nfld., and would refuse assistance where agreements exist with foreign shipping companies limiting services available to the Dominions and colonies.

Mr. Stanley answered that these considerations would be kept in mind.

Commenting today upon the impending withdrawal of a pair of Harrison liners from the Leeward and Windward Islands and British Guiana service, The Evening News (Independent) said:

"After October, British citizens, officials and private persons, on their journeys between Britain and these most ancient and loyal of British dependencies will have to travel in foreign ships heavily subsidized by foreign governments.

"The West Indies have for long been a somewhat neglected and depressed corner of the Empire. Is this latest step calculated to warm their loyalty or make them believe Britain cares about their fate?"

Braves Form Colorful Scene at Banff

Feathered chiefs and braves of the Stoney, Blackfeet and Piegan tribes, squaws with papooses on their backs and tribal belongings transported in the ancient horse-drawn travois, made a colorful spectacle as the tribes converged on Banff for the annual Indian Days celebration. Here the parade of mounted braves swings up Banff's Main Street toward Banff Springs Hotel. Mounted Police are in the lead, and Boy Scouts and other eager youngsters follow the cavalcade enthusiastically.

MONOWAI TO SAIL FOR SOUTH TODAY

Canadian Australasian Liner En Route to Hawaii, Fiji, New Zealand and Australia

VANCOUVER, Aug. 1 (CP).—Close to 400 passengers will be aboard the Canadian-Australasian liner Monowai, Captain A. T. Toten, when she sails from Pier A at 10 a.m. Wednesday for Victoria and the Antipodes. Of this number 140 will disembark at Honolulu.

Among prominent saloon passengers in the 10,000-ton liner will be W. J. Waddell, of Sydney, director of the Elder Smith & Company; G. J. Feakes, manager of the Pacific Cable Board, Bamfield, bound for Sydney, with Mrs. Feakes and their son; Hon. H. C. Monckton, legislative member for Suva, and Mrs. Monkman; J. R. Halligan, who represented Australia at the Geneva conference on mandated territories, and Sir Cecil Leys, of Auckland, managing director of New Zealand Newspapers, who came in on the Monowai for the round trip.

Returning home in the Monowai will be Rev. R. Kirby and his party, who attended the Baptist World Alliance convention at Atlanta, Ga. There are nine in the group.

DISCUSS PROJECT FOR LIFESAVING

Montreal Doctors Study Plan Involving Use of Airplanes and Police Motors

MONTREAL, Aug. 1 (CP).—A plan involving use of airplanes and police radio cars and designed to cut down drowning fatalities is under study by a group of Montreal doctors, it was announced today.

Dr. C. C. Birchard, vice-president of the group known as the committee of resuscitation, told reporters the Quebec Government soon will be asked to aid in the plan which calls for the establishment of a "rescue squad" of physicians.

The squad, Dr. Birchard said, would use airplanes to rush to any point in the vicinity of Montreal where a person has been taken from the water and fails to revive at once. With police headquarters here notified of such cases, police cars would pick up squad members at hospitals and rush them to the airplane base.

Clipper Passengers Taxi Fifteen Miles

BOTWOOD, Nfld., Aug. 1 (CP).—Passengers on the Pan-American Yankee Clipper scheduled to land today at Foynes, Eire, after a regular trans-Atlantic flight, received an unexpected thrill Sunday when the flying boat drew near Botwood, Nfld., on the crossing here.

They were given a boat ride for fifteen miles and they didn't have to leave their seats in the spacious clipper. Poor visibility caused the pilot to land fifteen miles from the base and taxi in.

Twenty-eight passengers were aboard when the clipper left here late yesterday on the return trip.

MARINE NOTES

In command of Captain Alexander Stewart, the Kingsley Navigation Company's Ss. Kingsley is expected at Pier 1, Rithet's, from San Francisco on August 17.

Ms. Pacific Reliance, of the Furness Pacific fleet, is due here from Manchester via Panama, Los Angeles and San Francisco next Tuesday, according to King Brothers, shipping agents. Ms Pacific Enterprise is expected on August 22.

Ss. Uffington Court, of the Vancouver-St. Lawrence Line is expected from Montreal with general cargo on August 17.

Ss. Embassage, which arrived at Cowichan Bay Monday night to load 1,200,000 feet of lumber for the United Kingdom is expected to depart some time tomorrow.

Ms. Dinteldyk, Captain B. Van Beek, is expected at Rithet Piers on Friday morning, according to Adam P. Moffat, agent. The vessel carries two passengers for the Mainland, Mrs. M. A. Biandli and Miss W. E. Welch, and 150 tons of local cargo.

The Donaldson Line freighter Parthenia, Captain J. H. Clinton, is expected from Glasgow via Seattle some time tonight, according to Rithet Consolidated, Ltd. The vessel carries 125 tons of general cargo and 500 stems of bananas for discharge here. She will load 850 cases of processed loganberries and 200 house doors.

Need Two Vessels To Bear Tourists On Short Voyage

BEARING 800 excursionists from Vancouver, Ss. Princess Alice reached the Belleville Street Docks at 1.15 o'clock yesterday afternoon, and departed for the Mainland at 6 o'clock. The overflow of 570 passengers arrived aboard Ss. Princess Adelaide a few minutes later. She also left here at 6 o'clock. Visitors reported a most enjoyable crossing on the sun-swept strait.

MAIL AND SHIPS

WEATHER REPORT

ESTEVAN—Clear, northwest, light, 30.23, 61, light swell.

LENNARD ISLAND—Part cloudy, northwest, light, 30.20, light swell.

PACHENA—Clear, northwest, light, 30.20, 61, smooth.

CARMANAH—Clear, west, light, 30.20, smooth.

CAPE BEALE—Clear, northwest, light, 30.20, light swell.

WIRELESS REPORT

(Estevan, 8 p.m., unless otherwise stated.)

CLUMBERHALL—Bound Port Alberni from Englewood, due this morning.

LEEDS CITY—Left Alberni at 11 p.m., bound London.

TEMPLEYARD—Bound Vancouver, 530 miles south of Estevan.

SNOHOMISH—Bound Ocean Falls, abeam Cape Cook, 11 a.m.

ELLIAS KULUKUNDIS—Bound Vancouver, eighty miles northwest of San Francisco.

ALBERTOLITE—Bound Vancouver, 695 miles from Vancouver.

WHEN MAILS CLOSE

BRITISH MAILS

4.30 p.m., July 30, Georgic via New York; air mail closes 4.05 p.m., August 3. 1 p.m., July 31, Montclare; air mail closes 4.05 p.m., August 3. 4.30 p.m., August 2, Ile de France via New York; air mail closes 4.05 p.m., August 6. 4.30 p.m., August 3, Queen Mary via New York; air mail closes 4.05 p.m., August 7. 1 p.m., August 5, Duchess of York; air mail closes 4.05 p.m., August 8. 1 p.m., August 8, Empress of Britain; air mail closes 4.05 p.m., August 11.

AUSTRALIA AND NEW ZEALAND

Letters for Australia and New Zealand, if intended for forwarding by steamer, must be so marked; six cents a half ounce. 4 p.m., August 2, Monowai. 4.30 p.m., August 13, Mariposa via San Francisco. 4 p.m., August 30, Aorangi.

CHINA AND JAPAN

4 p.m., August [illegible], Empress of Japan. 11.15 p.m., August 7, Tyndareus. 4.30 p.m., August 9, President Pierce via San Francisco. 11.15 p.m., August 13, Hikawa Maru. 4 p.m., August 19, Empress of Asia. 4.30 p.m., August 23, President Coolidge via San Francisco. 11.15 p.m., August 26, Hie Maru. 4 p.m., September 2, Empress of Canada.

ATLIN AND YUKON

1 p.m., July 31, August 2, 5, 7, 9, 12, all via Vancouver; mails of July 31, August 7, letters only.

HONOLULU

11.15 p.m., August 5, 8, 12. 4.30 p.m., August 2, Monowai. 4.30 p.m., August 5, Empress of Japan.

JAMAICA

1 p.m., July 30, August 4, 6.

WEST INDIES

1 p.m., August 4.

SHIPPING CALENDAR

TO ARRIVE

HIKAWA MARU—(Vancouver), August 1.

PARTHENIA—United Kingdom, August 2.

DINTELDYK—Rotterdam and London, August 4.

EMPRESS OF ASIA—Philippines, China, Japan, August [illegible].

PACIFIC RELIANCE—United Kingdom, August 8.

HIE MARU—Vancouver, August 14.

LOCHAVON—United Kingdom, August 16.

CORDILLERA—United Kingdom, August 16.

PACIFIC ENTERPRISE—United Kingdom, August 22.

EMPRESS OF CANADA—Philippines, China, Japan, Hawaii, August 23.

AORANGI—Australia, New Zealand, Fiji, Hawaii, August 24.

HEIAN MARU—(Vancouver), Japan, August 29.

TO DEPART

MONOWAI—Hawaii, Fiji, New Zealand, Australia, August 2.

EMPRESS OF JAPAN—Hawaii, Japan, China, Philippines, August [illegible].

HIKAWA MARU—(Vancouver), August 11.

EMPRESS OF ASIA—Japan, China, Philippines, August [illegible].

HIE MARU—Vancouver, Japan, August 25.

AORANGI—Hawaii, Fiji, New Zealand, Australia, August 30.

COASTING CRAFT

VICTORIA-VANCOUVER—Ss. Princess Kathleen or Ss. Princess Marguerite will leave Victoria for Vancouver daily at 1.45 p.m. Ss. Princess Kathleen or Ss. Princess Marguerite will arrive at Victoria daily from Vancouver at 2.40 p.m. Ss. Princess Joan or Ss. Princess Elizabeth will leave Victoria daily for Vancouver at 12 midnight. Ss. Princess Joan or Ss. Princess Elizabeth will arrive at Victoria daily from Vancouver at 7 a.m.

VICTORIA-SEATTLE—Ss. Princess Kathleen or Ss. Princess Marguerite will leave Victoria daily for Seattle at 5 p.m. Ss. Princess Kathleen or Ss. Princess Marguerite will arrive Victoria daily from Seattle at 12.50 p.m. Ss. Princess Elizabeth or Ss. Princess Joan will leave Victoria daily for Seattle at 10 a.m.; Ss. Princess Elizabeth or Ss. Princess Joan will arrive Victoria daily from Seattle at 9.45 p.m. Ss. Iroquois will leave Victoria daily for Seattle at 9.15 a.m. Ss. Iroquois will arrive at Victoria daily from Seattle at 8.35 a.m.

VICTORIA-PORT ANGELES—Ss. Iroquois will leave Victoria daily for Port Angeles at 9.15 a.m. Ss. Iroquois will arrive at Victoria daily from Port Angeles at 8.35 a.m. Ss. Olympic will leave Victoria daily for Port Angeles at 7.30 a.m., 12.30 p.m. and 5.30 p.m. Ss. Olympic will leave Port Angeles daily for Victoria at 10 a.m., 3 p.m. and 7.45 p.m.

SALT SPRING ISLAND—Ms. Cy Peck will leave Swartz Bay for Fulford Harbor at 9.30 a.m., 11.15 a.m., 5 p.m. and 7.45 p.m. Ms. Cy Peck will leave Fulford Harbor for Swartz Bay at 8.15 a.m., 10.15 a.m., 4 p.m. and 6.45 p.m.

VICTORIA-GULF ISLANDS-VANCOUVER—Ss. Princess Mary will leave Victoria at 10.30 a.m., Tuesdays, for Vancouver via Gulf Islands; Ss. Princess Mary will arrive at Victoria via Gulf Islands at 6.30 p.m. Mondays.

WEST COAST—Ss. Princess Maquinna will leave Victoria for West Coast points of Vancouver Island on the 1st, 11th and 21st of each month. Ss. Princess Norah will leave Victoria for West Coast of Vancouver Island points on the 6th, 16th and 26th of each month.

NANAIMO-GABRIOLA—Ms. Atrevida will leave Canadian Pacific Wharf, Nanaimo, daily (except Wednesday) at 6.30 a.m. for Gabriola.

NANAIMO-VANCOUVER—Ss. Princess Elaine, Princess Victoria, Princess Elizabeth or Princess Joan will leave Nanaimo daily, except Sunday, for Vancouver at 7.30 a.m., 12 noon, 2.30 p.m., 6.30 p.m.; Ss. Princess Elaine, Princess Victoria, Princess Elizabeth or Princess Joan will arrive Nanaimo daily, except Sunday, from Vancouver at 11.15 a.m., 1.15 p.m., 5.30 p.m., 8.15 p.m. Ss. Princess Elaine, Princess Victoria, Princess Elizabeth or Princess Joan will leave Nanaimo, Sunday only, for Vancouver at 9 a.m., 6 p.m., 7 p.m., 7.30 p.m. Ss. Princess Elaine, Princess Victoria, Princess Elizabeth or Princess Joan will arrive Nanaimo, Sunday only, from Vancouver at 12.15 p.m., 12.45 p.m., 3.45 p.m., 12 midnight.

SIDNEY-STEVESTON-VANCOUVER—Ss. Motor Princess will leave Sidney daily at 8.45 for Steveston, and 4 p.m. daily except Sunday. Ms. Motor Princess will arrive Sidney daily from Steveston at 3.30 p.m. and daily at 10 p.m. except Sunday. Ms. Motor Princess will leave Sidney on Sunday only, at 4 p.m. for Vancouver.

SIDNEY-ANACORTES—The Black Ball ferry will leave Sidney for Anacortes daily at 8 a.m., 1.30 p.m., 5.45 p.m., the Black Ball ferry will leave Anacortes for Sidney daily at 8.40 a.m., 1 p.m., 8.30 p.m.

CLAIM RECORD IN FLIGHT OF PLANE

Boeing Super Bomber Carries Load Of Fifteen and One-Half Tons High in Air

DAYTON, O., Aug. 1 (AP).—The United States claimed a world record airplane performance today in a department of highest importance in military aviation.

As the Army Air Corps prepared for tomorrow's observance of the thirtieth anniversary of the first purchase of a military plane, Wright Field officers disclosed a super-Boeing bomber has carried a pay load of fifteen and one-half tons to an altitude of 8,200 feet. The previous mark of 6,561 feet (2,000 meters) with a load of 18,660 pounds, or a little more than fourteen tons, was made by a Russian plane in the Maxim Gorki Class at Tzhelkovo, U.S.S.R., November 20, 1936.

Major Caleb V. Haines and Captain W. D. Old piloted the "flying fortress," which itself weighed twenty-one and one-half tons. Loaded with sand and water it took off in a cross wind and in only 47 seconds was in the air.

Coast Fishermen To Get New Dock

VANCOUVER, Aug. 1 (CP).—The Pacific Coast Fishermen's Union and the city today signed a lease authorizing use of a False Creek site for a co-operative dock. Hon. Ian Mackenzie, Minister of National Defence, was among those present. He was presented with a fifty-pound Spring salmon by the union.

According to the lease, the union will pay a monthly rental of $50 for the next five years, and will co-operate in building and maintaining the dock floats. The Federal Department of Public Works will expend $10,000 on dredging the site.

LEADER OF UNION URGES AGREEMENT

Bridges Seeks Increased Wages, Picket Clarification and Six-Hour-Day Changes

SAN FRANCISCO, Aug. 1 (AP).—Harry Bridges asked West Coast waterfront employers today to open negotiations immediately with the Congress of Industrial Organization International Longshoremen's and Warehousemen's Union for a new waterfront work agreement.

The employers previously had offered flat renewal of the present longshore contract, which expired on September 30.

Bridges, head of Coast C.I.O. longshoremen, wrote J. P. Foisie, head of the Waterfront Employers' Association, that the union wished to negotiate for increased wages, clarification of the picket lines dispute, and strengthening of the six-hour day clause.

The union head said the longshoremen on the Coast had received no wage increases for five years, and introduction of labor-saving devices, such as liftboards, had saved employers' operation costs and cut down workers' earnings.

Route Is Shortened London-Berlin Air

LONDON, Aug. 1 (AP).—Europe's largest passenger plane, the German air liner, Junkers Ninety, landed at Croydon Airdrome near London today, opening a daily three-hour service between London and Berlin.

The four-engined plane carries forty passengers at a speed of 220 miles an hour and is faster and a ton heavier than the British Ensign Class, the largest land air liners previously in use. (The Ensigns are twenty-four and one-half tons, fully loaded.)

LICENSED SANITONE CLEANER
New Method LAUNDRIES LIMITED

Railway Cuts Fares

Esquimalt & Nanaimo Railway bargain fares of one and one-quarter cents per mile will go on sale on August 18 and 19 with return privileges good until August 22, according to James Macfarlane, local agent. Tickets on the railway will be good to Port Alberni and Courtenay, including all way points.

Relax... watch the scenery instead of the road. Short trips or long trips ... be safe, clean, comfortable.

Take the smart, air-conditioned "*Mountaineer*" or "*Dominion*" east.... Canadian Pacific's own trained service-staffs to smooth your way. Stop-over anywhere. Low return coach fares from Victoria.

Banff	$27 40	Toronto	$84 60
Winnipeg	53 45	Montreal	90 35
Chicago	65 00	New York	90 35

• • • See your local ticket agent or write G. Bruce Burpee, G.P.A., C.P.R., Vancouver, B.C.

Canadian Pacific

VACATION TRAVEL News

ANNOUNCING THE

EVERGREEN CIRCLE TOUR

VICTORIA - NANAIMO - VANCOUVER - SEATTLE - VICTORIA

The Evergreen Circle Tour includes a thrilling trip over the scenic Island Highway aboard modern, de luxe "Island Clippers" to Nanaimo; a cruise across the Gulf of Georgia to Vancouver; a hundred and fifty-mile drive down the Pacific Highway along the shores of Puget Sound to Seattle; returning to Victoria on a palatial "Princess" liner.

The Tour may be traveled in either direction, starting at any point en route. Fares are good for thirty days, with liberal stop-over privileges.

TOTAL FARE—INCLUDING ALL TRANSPORTATION $9.10

Inquire at COACH LINES TRAVEL BUREAU for Detailed Information

"VEST-POCKET" VACATIONS

These low-cost high value, all expense tours to the following popular resorts include return bus transportation from Victoria, plus meals and lodgings at the hotels named and side trips.

QUALICUM BEACH

A popular seaside resort. Warm sea bathing. Fare includes green fees on Qualicum sporty golf links

10 day tour	$54.90
7 day tour	$37.90
5 day tour	$26.90
3 DAY TOUR	$15.90

FORBIDDEN PLATEAU

An alpine wonderland of lakes and mountains. Trout fishing, hiking, mountain climbing.

10 day tour	$48.60
7 day tour	$34.60
5 day tour	$25.60
3 DAY TOUR	$16.60

FORBES LANDING

Enjoy a 200 mile drive to this world-famous fishing ground. Side trip to Elk Falls.

10 day tour	$46.75
7 day tour	$34.25
5 day tour	$26.25
3 DAY TOUR	$18.25

BUS EXCURSIONS—EVERY SUNDAY

Sooke Harbor
Woodside Farm-Whiffin Spit
Lv. Depot, 10 A.M.
Lv. Sooke, 6 P.M.
Return Fare 75c

Shawnigan Lake
Via Cut-Off Road Along the Lakeshore
Lv. Depot, 10 A.M.
Lv. Shawnigan, 6 P.M.
Return Fare 75c

VANCOUVER ISLAND COACH LINES, Ltd.
DEPOT 629 BROUGHTON STREET PHONES: E 1177, E 1178

To Any Point on the Island

SHIP BY TRUCK

We Operate on 15 SCHEDULED TRIPS DAILY
SPECIAL TRIPS BY ARRANGEMENT

Island Freight Service, Ltd.
514 Cormorant St. Phone G 8188

612-16 Fort St. **KIRKHAM'S** PHONES Groceries - G 8131 Meats - - G 8135 Fruit - - E 8031
Daily Delivery Esquimalt, View Royal, Colquitz, Royal Oak, Cedar Hill and Inside Points.
Reliable Foods Fair Prices — Honest Weights and Descriptions

For Fire and Automobile Insurance, Rentals and Real Estate Consult
ELSIE B. RICHARDS
Suite 7, Metropolitan Building, Opposite Postoffice
PHONE E MPIRE 7722

See Our All-Metal Ice Refrigerators
Give Entire Satisfaction - - - - Inspection Invited
Plain, at only.......... $8.50 Painted, at only.......... $9.50
The Red + Cross Workshop

AROUND the DIAL

SPECIAL EVENTS TODAY

4:30 p.m.—Mrs. Eleanor Roosevelt will take the place of Dave Elman as host of the "Hobby Lobby" broadcast, KOMO, KFI, KPO.

8 p.m.—Another story by Guy de Maupassant, "The Englishman," will be heard on the dramatic programme, "Everyman Theatre." CBR.

(The following programmes are compiled by the various broadcasting companies and are subject to change.)

Key Station Wave Lengths

C.B.C. NETWORK—CBR (1100).
N.B.C. RED NETWORK—KOMO (920). KPO (680), KFI (640).
N.B.C. BLUE NETWORK—KJR (970), KGO (790).
COLUMBIA NETWORK—KIRO (710), KNX (1050), KVI (560).
MUTUAL - DON LEE NETWORK—KOL (1270).
VICTORIA—CFCT (1450).
VANCOUVER—CJOR (600).

8:00 A.M.—The Balladeer (CBR, KOL). Morning Reveries (KOMO). Alice Cornett (KJR). Rhythm and Romance (KIRO). Radio Ramblings (KOL). News (CJOR).

8:15 A.M.—News (CBR). Southernaires (KJR). The O'Neills (KOMO). When a Girl Marries (KIRO). Haven of Rest (KOL). Safety Programme (CJOR).

8:30 A.M.—Morning Moods (CBR). Ship of Joy, Capt. Dobbsie (KOMO). National Farm and Home Hour (KJR). Romance of Helen Trent (KIRO). Breakfast Varieties (CJOR).

8:45 A.M.—Joyce Trio (CBR). Our Gal Sunday (KIRO). Listener's Club (KOL). Concert Interlude (CJOR).

9:00 A.M.—Everett Hoagland's Orch. (CBR, KOL). Heart of Julia Blake (KOMO). The Goldbergs (KIRO). Shut-In Programme (CJOR).

9:15 A.M.—Let's Talk It Over (KOMO). Life Can be Beautiful (KIRO). News (KOL). Memory Melodies (CJOR).

9:30 A.M.—Road of Life (CBR). Patty Jean Health Club (KOMO). Virginia Lane (KOMO). News (KJR). Connie Worth (KIRO). Ray Daughters (KOL). The Gospel Singer (CJOR).

9:45 A.M.—Phil Brito, baritone (CBR). Dr. Kate (KOMO). A Woman Wonders (KJR). Hits and Encores (KIRO). Willie Hartzell (KOL). The Goldbergs (CJOR).

10:00 A.M.—Big Sister (CBR, KIRO). Betty and Bob (KOMO). Roy Shield Revue (KJR). Freddy Nagel's Orchestra (KOL). Master Singers (CJOR).

10:15 A.M.—Life and Love of Dr. Susan (CBR). A Grimm's Daughter (KOMO). Aunt Jenny's Stories (KIRO). True Stories (KOL). Morning Recess (CJOR).

10:30 A.M.—Norman Cloutier's Orch. (CBR). Valiant Lady (KOMO). Cecil Solly (KJR). Feminine Forum (KIRO). Women's Federation (KOL).

10:45 A.M.—Betty Crocker (KOMO). Navy Recruiting Office (KJR). Leon Goldman Ensemble (KIRO). Muse and Music (KOL). Peter McGregor (CJOR).

11:00 A.M.—U.B.C. Music Hour (CBR). Mary Marlin (KOMO). Washington at Work (KJR). U.S. Navy Band (KIRO). Marriage Licence Bureau (KOL). News (CJOR).

11:15 A.M.—Ma Perkins (KOMO). John Agnew (KOL). Voices Means Dollars (CJOR).

11:30 A.M.—Pepper Young's Family (KOMO). Concert Hall (KJR). Swing Serenade (KIRO). Paul Decker's Orchestra (KOL). Ballad Music (CJOR).

11:45 A.M.—Guiding Light (KOMO). Between the Bookends (KJR). News at Noon (KIRO). Seven Men and a Maid (KOL). Tod Russell (CJOR).

12:00 Noon—News (CBR). Backstage Wife (KOMO). Club Matinee (KJR). Pretty Kitty Kelly (KIRO). Wilf Wylie (CJOR).

12:15 P.M.—Club Matinee (CBR). Stella Dallas (KOMO). Myrt and Marge (KIRO). News (KOL). Singin' Sam (CJOR).

12:30 P.M.—Pictures in Song (CBR). Vic and Sade (KOMO). News (KJR, CJOR). Hilltop House (KIRO). Wayne and Dick (KOL).

12:45 P.M.—Canada Entertains (CBR). Midstream (KOMO). Department of Agriculture (KJR). On With the Dance (CJOR).

1:00 P.M.—Melody Lane (CBR). Meet Miss Julia (KOMO). Cowboy Joe (KJR). Scattergood Baines (KIRO). Front Page Headlines (KOL). Manhattan Mother (CJOR).

1:15 P.M.—Adrian Rollini's Trio (CBR). Patty Jean Health Club (KOMO). Westchester Orchestra (KJR). The Life and Love of Dr. Susan (KIRO). National Emergency Council (KOL). Ab Hina (CJOR).

1:30 P.M.—Jane Anderson, pianist (CBR). Singing Trumpeters (KOMO). Affairs of Anthony (KJR). Singin' Sam (KIRO). Jane Anderson (KOL). Sue's Notebook (CJOR).

1:45 P.M.—Closing Stocks (CBR). Adopted Daughter (KOMO). NBC Concert Orchestra (KJR). When We Were Young (KIRO).

2:00 P.M.—Ella Fitzgerald's Orchestra (CBR). Studio Party (KOMO). Edison Orchestra (KJR). Fletcher Wiley (KIRO). All Women (KOL). Symphony Hour (CJOR).

2:15 P.M.—I Love a Mystery (KOMO). Lost and Found (KIRO). The Johnson Family (KOL).

2:30 P.M.—Wishart Campbell (CBR). Woman's Magazine of the Air (KOMO). Woman's Magazine of the Air (KOMO). Ink Spots (KJR). Enoch Light's Orchestra (KIRO). News (KOL).

2:45 P.M.—Salon Silhouettes (CBR). Box-Score Extra (KJR). Judith Arlen, songs (KIRO). Manhattan Mother (KOL).

3:00 P.M.—Dinner Music (CBR). Easy Aces (KOMO). Tropical Moods (KJR). Tea Dance (KIRO). Feminine Fancies (KOL). Life Can Be Beautiful (CJOR).

3:15 P.M.—Mr. Keen (KOMO). Dance Orchestra (KJR). Job Finder (KIRO). Ma Perkins (CJOR).

3:30 P.M.—The Crackerjacks (CBR). Rush Hughes (KOMO). The Peoples' Platform (KIRO). Chapel Moments (KOL). Pepper Young's Family (CJOR).

3:45 P.M.—Canadian Outdoor Days (CBR). McAlpin Orchestra (KOMO). News (KOL). This Day Is Ours (CJOR).

4:00 P.M.—Ransom Sherman Presents (CBR). Jack Joy's Orchestra (KOMO). Ruth O'Neill (KIRO). Welcome Neighbor (KOL). Famous Voices (CJOR).

4:15 P.M.—Seattle Playground News (KOMO). Clark Ross and Erwin Yeo (KIRO). Easy Aces (CJOR).

4:30 P.M.—Goldman Band (CBR, KOL). Hobby Lobby (KOMO). Opportune Time (KIRO). Melodeers (CJOR).

4:45 P.M.—Howard Costigan (KIRO). Tropical Moods (CJOR).

5:00 P.M.—Songs of the World (CBR). Fred Waring's Orchestra (KOMO). Knickerbocker (KIRO). Ina Ray Hutton's Orchestra (KOL). The Ranger's Cabin (CJOR).

5:15 P.M.—In the Good Old Days (KOMO). Shafter Parker (KOL).

5:30 P.M.—Music by Faith (CBR). Bill Sabransky, organ (KOMO). Idea Mart (KJR). Stadium Concert (KIRO). On the Mall (CJOR).

5:45 P.M.—Summer Melody (KOMO). Phantom Pilot (KOL). Howie Wing (CJOR).

6:00 P.M.—Marcelli and Orch. (CBR). Kollege of Musical Knowledge (KOMO). Scandinavian Reporter (KJR). Charlie Barnett's Orchestra (KOL). The Monitor (CJOR).

6:15 P.M.—News (KJR). Race Results (CJOR).

6:30 P.M.—Dan McCowan, naturalist (CBR). Public Interest in Democracy (KJR). American Viewpoints (KIRO). News (KOL). Concert Hall (CJOR).

6:45 P.M.—Lieder Recital (CBR). Silver Sands (KIRO). Romance in Rhythms (KOL).

7:00 P.M.—News (CBR, CJOR). Fred Waring and Orches. (KOMO). Washington at Work (KJR). Amos and Andy (KIRO). News (CJOR).

7:15 P.M.—Summer Symphony (CBR). Little Black Book (KIRO). Late Sports Review (CJOR).

7:30 P.M.—Tommy Dorsey's Orchestra (KOMO). Biltmore Orchestra (KJR). Paul Whiteman (KIRO). Lone Ranger (KOL). Ronnie Matthews (CJOR).

7:45 P.M.—In the Mike Light (KJR). Selwyn Neale (CJOR).

8:00 P.M.—Everyman Theatre (CBR). What's My Name? (KOMO). Rhythm Makers (KJR). Honolulu Bound (KIRO). Alvino Rey (KOL). News (CJOR).

8:15 P.M.—News (KJR). Guy Lombardo's Orchestra (KOL). Treasure Trail (CJOR).

Continued on Page 13

Old Kentucky CIGARETTES

CONVENTION IS HELD BY C.Y.O.

More Than 200 Catholic Youth Delegates Attend Parley in Nanaimo

More than 200 members of the Catholic Youth Organization of the Diocese of Victoria attended the first annual convention, held in Nanaimo. The delegation from the Victoria parish comprised more than fifty members, and there were representatives from the Willows, Esquimalt, Duncan, Nanaimo, Ladysmith, Qualicum Beach, Courtenay and Port Alberni.

In addition to the religious services and business sessions, the members enjoyed a picnic and sports at Newcastle Island.

Rt. Rev. Msgr. Baker, V.G., was the celebrant at the Solemn High Mass in St. Peter's Church, which opened the convention. He was assisted by Rev. Father Lewis MacLellan, parish priest, as deacon, and Rev. Father J. A. Gaudette, subdeacon. The sermon was delivered by Father MacLellan.

Official delegates held morning and afternoon sessions at St. Ann's Convent. Jack Bellis, diocesan president, was chairman. Adopting the constitution and its amendments formed the principal item of business. It was decided that the diocesan C.Y.O. would affiliate with the Catholic Youth Union of Canada, which recently sponsored a "good literature" campaign.

NANAIMO CHOSEN AGAIN

Due to its central location, Nanaimo was again chosen as the centre for the 1940 convention.

Following the return of the general membership from Newcastle Island, Benediction of the Most Blessed Sacrament was held in St. Peter's Church and the gathering then adjourned to the convent, where a general meeting was held.

The principal speaker at the meeting was Mr. Justice C. J. O'Halloran, of the British Columbia Court of Appeal, who addressed the convention on "Our Youth in the World Today." Mr. Justice O'Halloran mentioned the necessity for youth to offer constructive work to the cause of democracy, rather than merely criticize a form of government which was far superior to that prevailing in other countries. Functions of the Court of Appeal were also dealt with by the speaker.

P. Fagan, secretary-treasurer of the Western Fuel Corporation, and president of the Nanaimo Holy Name Society, spoke on what was expected of the Catholic youth of today.

WELCOME FROM MAYOR

Mayor V. B. Harrison extended an official civic welcome to the delegates. He was introduced by Miss Mary Newman, president of the Nanaimo branch of the C.Y.O.

Arthur Leonard spoke on the Msgr. Leterme bursary fund, which had been turned over to the diocesan council with a view to having all units contribute towards the education of priests.

Other speakers were Leslie McKinnon, president of the Courtenay unit; Miss Wanda Spencer, diocesan secretary; Msgr. Baker, and Mr. Bellis.

Vocal selections were contributed by Miss Patricia Comerford and Mrs. McCarthy.

The convention was concluded with the taking of the C.Y.O. pledge to be loyal to God, country and church, by the assembled members.

THREE-CENT CUT IN PRICES OF GASOLINE

Continued from Page 1

the board not been prevented from doing so by the injunction obtained in Vancouver, Dr. W. A. Carrothers, one-man board, said yesterday.

REDUCTION HERE

The effect of the regulation will be to bring down the price of regular gasoline to the public in Victoria and the lower part of the Island to 25 cents, as from Monday next. Ethyl gasoline will be reduced from 30 cents to 27 cents.

In Vancouver, Burnaby and New Westminster gasoline will cost 1 cent less than here, and on the northern part of the Island and part of the Mainland the retail price will be 26 cents. On the Island, the 25-cent zone extends as far north as Qualicum.

MUST BE MARKED

It is stipulated in the order that the grade of gasoline must be clearly marked on any container or pump from which gasoline is sold. While the price-fixing sections of the order will come into effect on August 7, an extension of time until August 21 is allowed for compliance with the clauses relating to the marking of containers.

Under the specifications, premium (Ethyl) gasoline must contain not less than seventy-eight octane, and regular not less than sixty-eight octane.

ZONES LISTED

The following schedule sets out the wholesale prices fixed for each of the fifteen zones. To these must be added the 5-cent spread fixed for zones 1 to 5, and the 6-cent spread in the remaining zones:

Zone 1—20 cents, Victoria and lower part of Vancouver Island, north to Qualicum.

Zone 2—19 cents, Vancouver, Burnaby and New Westminster.

Zone 3—21 cents, northern part of Vancouver Island and part of Mainland.

Zone 4—20 cents, Abbotsford area.

Zone 5—21 cents, Chilliwack and territory north of the Fraser River.

Zone 6—22 cents, Hope area (also Skidegate, Massett and Arrandale).

Zone 7—23 cents, Boston Bar to Lytton (also Stewart).

Zone 8—24 cents, Merritt, Kamloops and Ashcroft.

Zone 9—25 cents, Columbia Valley, Okanagan Valley to Alberta boundary and Golden.

Zone 10—26 cents, Trail, Nelson, Rossland and Grand Forks (also Terrace and Hundred-Mile House).

Zone 11—27 cents, Kaslo, Slocan and Nakusp (also Williams Lake, Prince George, Vanderhoof, Fraser Lake, Burns Lake, Dawson Creek and Pouce Coupe).

Zone 12—25 cents, Creston area to border.

Zone 13—24 cents, Cranbrook area.

Zone 14—23 cents, Fernie area.

NORTHERN TERRITORY

Zone 15 comprises those places shown in parentheses above, and covers all the northern part of the province, including the Queen Charlotte Islands. The centres named are places where there are wholesale gasoline plants. The price at all other points in Zone 15 not mentioned, will be the price at the wholesale plant plus the cost of delivery to the retail stations.

Prices in certain parts of Zone 15 have been set as follows: Bridge River, Shalalth, Pemberton, Lillooet and Clinton, 24½ cents; Quesnel, 27½ cents; Fort St. James and Stewart Lake, 30 cents.

For certain places in Zones 1 to 14, where there are special delivery charges, provision is made for an increase in the price to cover those costs.

Although the general reduction throughout the province is 3 cents a gallon, mention is made in the order of certain districts in which retailers have been charging more than the six-cent spread that will be allowed under the order. All such prices will be brought in line with the maximum spread allowed, and in consequence the consumer will benefit to a greater extent. For example, in certain parts of Upper Vancouver Island, where a seven-cent spread has been taken, the price to the public will be reduced by four cents instead of three.

TO ACCEPT REDUCTION

VANCOUVER, Aug. 1 (CP).—George R. Matthews, secretary of the Retail Merchants' Association, said today service stations and motorists would accept a three-cent wholesale gasoline price reduction ordered by the British Columbia Government "with gratitude."

"The gasoline business will now be done on a live and let-live basis," he said.

Lumber Price Reduced Here

Seasonal Drop to Stimulate Early Building—Fall Rise of Prices Expected

"Reduction of local lumber prices by our firm should stimulate Summer building," said a member of the sales department of the Cameron Lumber Company recently. "The prices for lumber are especially attractive to the man desiring a new home, but there is every indication that these prices will advance in the Fall."

Victoria is very fortunate in the fact that it has many excellent architects and builders who have set one of the highest standards of home construction on this continent and it is partly due to the fact that Victorians have only to call at the mill to get the best in price and quality for every need. Many people also take advantage of special prices on odd lots of lumber for fences and alterations.

According to the Cameron Lumber Company there is a definite need for new homes and the public realizes that by building now they can make a substantial saving on the cost of construction. ***

Is Increasing Appropriations

DUNEDIN, N.Z., Aug. 1 (CP).—A £1,000,000 increase in defence appropriations, making a total of £3,200,000 is provided in the budget to be submitted to the New Zealand House of Representatives tonight.

The budget calls for a £2,000,000 boost in taxes, mainly in the form of increased income and inheritance levies.

Announcements

Realizing How Greatly the cost of transportation adds to the cost of treatment, Miss Hanman proposes shortly to visit the Up-Island towns, that she may give treatment for the removal of superfluous hair, moles, etc., to those who may otherwise be debarred from this advantage. Letters to her office in Victoria would be greatly appreciated that she may arrange consultations. Telephone G 7642. 503 Scollard Building, Victoria, B.C.

Alberta Basket Picnic, 3 p.m., Wednesday, August 2, Beacon Hill Park. Speakers Ethel Reese Burns and Hon. W. C. Simmons. Come all Albertans. Signed Nellie L. McClung.

Fried Chicken Dinner, 75c, served daily, 11:30 a.m. to 9 p.m. Sidney Hotel, Sidney.

Oak Bay Seafront — The Old Charming Inn. Comfortable rooms, excellent meals. G 0267.

ASKS CITY TO PROVE CHARGES

Reeve Lambrick Says Accusation Saanich Is Polluting Gorge Unfounded

"Members of the Victoria Municipal Council who made the accusation that Saanich is responsible for pollution of the Gorge waters should either be prepared to prove their statement, or retract it with apologies," Reeve A. G. Lambrick stated at a meeting of the Saanich Council last night.

The statement followed charges allegedly made by the Victoria health officer that pollution of the Gorge was traceable to Saanich sewage disposal.

Reeve Lambrick told the council he had made a careful inspection of the Saanich side of the Gorge, accompanied by the Saanich health officer and municipal engineer, and had only found one point where water was flowing into the Gorge. The water entering the Gorge at this point was crystal clear, the reeve stated.

WANT INSPECTION

Councillor E. C. Warren moved that the council should send an official invitation to Alderman J. A. Worthington and the Victoria health officer to accompany the council on an inspection of the Gorge, and point out any sources of pollution.

"Let them come and find any impure drainage into the Gorge," Councillor Warren said. "We can't find anything. Let them come and help protect the health of our people as well as their own, if they believe that we are responsible for the pollution."

REQUESTS PERMIT FOR RACE TRACK

A. G. Framento Proposes Construction of $8,000 Speedway on Cedar Hill Road

A request for permission to build an $8,000 auto-racing track in Saanich Municipality was received by the Saanich Council at the regular meeting last night. A. G. Framento, Oak Bay, proposed the construction of a modern track for automobile racing, complete with grandstand for 4,000 spectators, flood-lighting system and other facilities on the property of Mrs. L. McRae, Cedar Hill Road.

No decision was made on the request, councillors agreeing that a public hearing should be held on the question before permission was granted. The hearing was set for Tuesday, August 8, at 8 p.m.

P. J. Sinnott addressed the council on behalf of the applicant. He said that the course would be an asset to the municipality, and would serve for other purposes as well as auto racing. A turfed area inside the track could be used for a playing field, he said.

WANTS DECISION

Mr. Framento stated that the track would be hard-surfaced and would not be suitable for horse racing. He further assured the council that its construction and direction would meet whatever requirements the council cared to make for it. He asked that immediate action be taken on the petition, since it was hoped that it would be possible to start races at the new track on Saturday, August 12, and run on succeeding Saturdays until the end of the season.

Jack Taylor, managing director of the Langford Speedway, was given a hearing at the meeting, and suggested that the council should wait until the outcome of a meeting of the B.C. Automotive Association held last night, before taking action.

ASSAULTS BRING STRONG PROTEST

Assumed Japan's Anti-British Movement Becoming General Anti-Foreign Agitation

TOKIO, Aug. 2 (CP).—A United States protest against a series of recent assaults by Japanese in China upon Americans, was reliably reported today to have been made by Eugene H. Dooman, the charge d'affaires.

Dooman was said to have told Seijiro Yoshizawa, that it was a "reasonable assumption" that Japan's anti-British movement in China was being converted into a general anti-foreign agitation.

Simultaneously it was reported the British ambassador, Sir Robert Craigie, had threatened to break up the Anglo-Japanese conference on Tientsin affairs unless the anti-British movement in China was placed under control.

The British Embassy refused to comment on the report beyond stating the ambassador had an interview with Sotomatsu Kato, Japanese ambassador-at-large in China who is here for the conference on Tientsin.

FIRST WHEAT DELIVERED

CALGARY, Aug. 1 (CP).—Believed to be the first to be delivered to any elevator in Alberta this season, the Alberta Wheat Pool received a load of wheat from Henry Neufeld, Purple Springs, this morning.

POULTRYMEN TO MEET

A meeting of the Victoria Poultry Association will be held at 8 p.m. tomorrow, in the Y.M.C.A. headquarters.

City and District

Council Meeting—A regular meeting of the City Council will be held on Monday next at 3:30 p.m., in the council chamber of the City Hall.

Permit Issued — W. J. Price secured a building permit yesterday to carry out alterations to a dwelling at 1242 Fort Street, owned by Mrs. I. Hackett, at a cost of $900.

Joins Kiwanis—Con. Kelway was received as a member of the Kiwanis Club at yesterday's luncheon meeting of the organization held in the Empress Hotel.

Lands Committee Meets—A meeting of the lands committee will be held in the City Hall on Thursday at 3:15 p.m., to consider several offers for sale and other routine business.

Sewer Facilities Requested — A letter was received at the City Hall yesterday from A. J. Morley, 1246 Montrose Avenue, repeating a former request for sewer facilities for six lots facing Topaz Avenue, between Blackwood and Jones Streets.

Wins at World Show—Word has been received here that E. J. Mahn, Saanichton, won first on cock and hen, best male, best female and best bird among modern Red Pyle Game at the seventh World's Poultry Congress at Cleveland yesterday.

Makes Suggestion—In a letter to the City Council, Henry Mowatt, Dominion Apartments, a recent arrival from Calgary, suggested that the city should augment its revenues by taxing service stations and garages for the road frontage used by them for driveways.

Tour Party Here — Sixty-eight strong, a Carton tour party from Seattle registered at the Empress Hotel last night for a brief visit here. After shopping and sightseeing this forenoon, the tourists will leave for Vancouver by the afternoon boat.

Reports Theft of $300—Hong Wah, 513 Fisgard Street, reported to police that a small safe, containing about $300 in cheques and cash, had been stolen from his room between 9 p.m. Monday and 12:30 a.m. yesterday. Detectives H. F. Jarvis and D. Donaldson found that two doors had been forced and the safe removed.

Men Missing—The Dominion Immigration Department has notified Victoria police that James Fairall, thirty, assistant steward of the Pacific Exporter, was missing at Vancouver. Vranic Zdranko and Jvo Lukanovic were reported missing from S.S. Carica Melica, and Timothy Mansell, forty, from Ss. Dalmore, at Crofton.

Y.M.C.A. Pool Closed — The Y.M.C.A. swimming pool has been closed for its annual renovation, and will remain out of use until August 31. Extensive improvements will be made to the pool in the next three weeks, including a thorough scrubbing of the tiles, removal of stains with a chemical substance, and painting of the floors around the pool. The shower rooms will also be repaired as part of the renovation programme.

Note Indicates Suicide — A note found on the deck wall of Point Ellice Bridge on Monday night is being investigated by city police. Written in pencil and placed under a small stone, the note reads:—"To whoever it may concern: Please notify J. Le Fevre, of 8126 Cartier Avenue, Montreal, Que., that his friend, Francois De Briece, has taken his life on the Point Ellice Bridge at Victoria, B.C." The note is dated July 31, 1939, and the signature is either "F. De Brici" or "F. De Briece."

To Open Tenders — The public works committee will meet tomorrow afternoon in the City Hall to open tenders for repaving Pandora Avenue between Fernwood Road and the Oak Bay Junction, which will complete the repaving of Pandora Avenue begun last year. Alderman Edward Williams, chairman of the public works committee, said he was anxious to have the work completed as soon as possible. The selected bid will be submitted to the City Council for approval at the regular meeting to be held next Monday.

HUNDREDS STRIKE IN NOVA SCOTIA

Five Steel and Coal Company Units Are Lying Idle in Pictou County

NEW GLASGOW, N.S., Aug. 1 (CP).—Five units in Nova Scotia Steel & Coal Company's industrial set-up in Pictou County lay idle tonight, with more than 1,600 workers on strike. The latest walkout threw one of the company's mills at nearby Trenton and its 400 employees into idleness today.

Only maintenance crews worked in four Stellarton collieries of Acadia Coal Company, a Scotia subsidiary. Miners threatened to take even these men out of the pits if the company failed to comply with their demands to reinstate a worker by tomorrow morning.

About 1,200 miners, members of the United Mine Workers, were involved in the tie-up of the Allan and Albion shafts, the MacGregor Colliery and Acadia No. 7.

Acadia officials stuck to their policy of refusing to negotiate with striking workers.

100,000 BEDS READY IF WAR SHOULD COME

LONDON, Aug. 1 (CP).—Describing hospital facilities in event of war, Minister of Health Walter Elliot told the House of Commons today that 100,000 beds would be made available "for the first wave of casualties" in England.

Patients in established hospitals would be sent home if they could possibly go, he said. From 9,000 to 10,000 trained nurses have been enrolled, he added, and 45,000 auxiliary nurses registered for training. The Government had plans for 100 temporary field hospitals in which it hopes to have 35,000 additional beds by the end of this year.

General Electric
A refrigerator is one of those infrequent purchases . . . so when the time comes for you to make this investment — get a General Electric. It has special features possessed by no other refrigerator, and it costs you no more . . . terms are just as reasonable.
Fletcher Bros.
(VICTORIA) LTD. 1130 Douglas St.

GIBSON Refrigerator
$169.50
B.C. Electric

August Furniture Sale
NOW ON
Champion's, Ltd.
717 FORT ST. PHONE E 2422

Dry Cordwood
STOVE LENGTHS
J. E. PAINTER & SONS
617 CORMORANT ST. PHONE G 3541

HAPPY AT 60
Call and See Me for Particulars of a STANDARD LIFE PENSION
Guaranteed by an Old Reliable Scottish Company
Agent
J. W. BUCKLER
1120-1122 Government St. Phone E 2144

ALL-EXPENSE TOURS IN SAN FRANCISCO
$6.00 UP
Return Transportation—Including Taxis
$26.30 FROM VICTORIA
Make Reservations via Greyhound Lines
GRAY LINE TRAVEL BUREAU
756 Yates St. Gray Line Depot Phone E 3833

If You Need to Borrow
consider the lending services of
THE CANADIAN BANK OF COMMERCE
They are most comprehensive, and include:
Personal Loans on a Budget-Saving-Plan
Home Improvement Loans
Farmers' Loans
Commercial Loans
Loans Against Stocks, Bonds
and Life Insurance Policies
Applications for loans may be made at any of the 560 branches of the Bank.
THE CANADIAN BANK OF COMMERCE
ESTABLISHED 1867
S. H. LOGAN, *President* A. E. ARSCOTT, *General Manager*

In Woman's Realm

Quiet Wedding Celebrated at Victoria West

Rev. James Hyde officiated at the marriage of Jane Gait, younger daughter of Mrs. James Sloan and the late Mr. Sloan, 2525 Rose Street, and Mr. Harry D. H. Holmes, only son of Mr. Frank Holmes and the late Mrs. Holmes, which took place quietly at 8 o'clock last evening in St. Paul's Church, Victoria West.

The bride's cousin, Mr. William Sloan, played the organ, and as the register was being signed, Mr. Fred Arnot sang "Because." Mauve and white gladioli formed a background for the ceremony, and sprigs of white heather tied with white tulle marked the guest pews.

The bride was given in marriage by her grandfather, Mr. William Sloan, and she wore a redingote frock of white lace over satin, with long pointed sleeves and a stiff collar. The floor-length skirt had a short train. Her veil of bridal net was shirred stiffly on to the back of a pointed satin cap, and she carried an arm bouquet of roses and carnations. The bride's sister, Miss Isabell Sloan, in Nile green net over taffeta, and their cousin, Miss Anne Macmillan, in shell pink, were bridesmaids. Their frocks had long skirts edged with a frill of net, and were worn with frilled boleros, long matching mittens and veiled doll hats surmounted with clusters of rosebuds. They carried bouquets of carnations and sweet peas.

Four-year-old Margaret Little was flower girl, in a long frock of blue taffeta, girdled with rosebuds tied in long streamers at the back. She wore a tiny doll hat and carried a Victorian posy of blending flowers. Mr. Victor Young was best man, and the bridegroom's cousin, Mr. Richard Little, and Mr. Myrom Ashton were ushers.

Relatives and a few intimate friends were entertained later by Mrs. Sloan in the church hall, where she welcomed the guests in a blue lace dress and a matching hat, worn with white accessories, assisted by the bridegroom's aunt, Mrs. G. Elkins, in a flowered frock and white accessories. They both wore corsage bouquets of carnations. The bride and groom stood in front of a flower-banked fireplace during the reception, supper being served afterwards at a table covered with a lace cloth and centred with the bride's cake standing among vases of pink and white flowers.

After a honeymoon motoring in the Northern States, Mr. and Mrs. Holmes will take up residence at 258 Toronto Street. The bride went away in a teal blue suit with fuchsia accessories.

Have Arrived in New York

In the United States to Question the Supremacy of American Beauties Are Joyce Claxton (Left) "Miss London," and Andree Lorraine (Right) "Miss Paris." They Are Pictured Upon Arrival at New York.

Lady Egerton Weds Jockey

NEWMARKET, England, Aug. 1 (CP).—Lady Alexandra Egerton, twenty-year-old sister of the Earl of Wilton, was married here today to Pat Beasley, the jockey.

At the Hotels

DOMINION

D. Fairbairn, Zeballos; R. B. Main, W. Simpson, L. H. Tweedie, W. J. Field, Vancouver; W. J. Stayurn, Montreal; F. Timmes, Mr. and Mrs. W. R. Burns, Vancouver; W. Munson, V. Skinner, Port Renfrew; T. B. Brown, Seattle; Mr. and Mrs. F. Knight, Medford, Ont.; Miss M. Beach, Cobble Hill; Miss J. Antoncich, Winslow, Wash.; Mrs. N. M. Routh, Miss L. Routh, Seattle; Miss Muriel J. Saul, Toronto; Mrs. J. H. Bennett, Mrs. E. S. Beaumont and daughter, Seattle; Miss P. G. James, Mrs. W. Walker, Tacoma; Mr. and Mrs. P. H. Yates, Houston, Tex.; Dr. T. F. Fraser, New York; Mr. and Mrs. F. W. Maxted, Hamilton; H. F. Langley, Vancouver; Miss Z. Williams and Miss S. Mullier, Norman, Okla.; Mr. and Mrs. C. W. Burnett, Saturna Island; G. Murrell, Mr. and Mrs. E. Gloag, Vancouver.

BEVERLEY

Mr. and Mrs. W. H. Monks, Carmangay, Alta.; Mrs. M. A. Cross, Miss A. Cross, London; C. J. Ball, Clayburn; C. M. Hollinger, Seattle; Miss G. Hele Ash, San Francisco; W. St. L. Reynolds, Cypress Park; L. McQuarrie, L. Martin, Nesbitt, Man.; Mr. and Mrs. E. J. Young, Port Alberni; Mr. and Mrs. Simons, Vancouver; F. L. Guberlet, Seattle; Pauline Richardson, Victoria; Mrs. H. Spinks, Duncan; Miss Evelyn Foaster, Vancouver; Jean Arnett, Edmonton; Mr. and Mrs. F. G. Parks, Calgary; Mr. and Mrs. F. L. Thompson, Olympia; Helen E. Thompson, Cederville, Ohio; Mr. and Mrs. A. T. Clark, Vancouver; Bertina Becker, New York; D. S. Knox, Mr. and Mrs. C. E. Parker, Moose Jaw; A. L. Salmon, Salt Spring Island; Mrs. T. Storrie, Prince Rupert; W. Hansen, Jach Hansen, Hollywood; Helena Burt, Vancouver; G. Cameron, Saanich; Mr. and Mrs. Marris, Vancouver; Lena Robertson, Panny Bay; Mr. and Mrs. Beh Olsen, Seattle; A. McDougall, Ottawa; Lynn McMertery, Seattle; Mr. and Mrs. Burrough, Edmonton; Mr. and Mrs. Richardson and daughter, Winnipeg; Mr. and Mrs. Hallett, Brandon; R. E. Myhea, H.M.C.S. Fraser; W. F. Burns, Duncan; H. F. Herd, Vancouver, Mr. and Mrs. Hamilton, San Bernardino, Cal.; Mrs. T. E. Milliner, Vancouver; Mr. and Mrs. C. A. Haywood, Miss Rith Haywood, Mrs. A. D. Campbell, Archie Campbell, Calgary; J. Leonard, La Jolla, Cal.; Mr. and Mrs. H. C. Ray, Palo Alto, Cal.; Mrs. William Bowie, Kirkland, Wash.; Mr. and Mrs. A. E. Giles, Mr. and Mrs. A. H. Hopkins and family, Trail; H. F. Hird, Vancouver.

KLITSA LODGE, SPROAT LAKE

Samuel G. McClure, Santa Monica; Dr. and Mrs. Stuart B. Stevens, Alameda; Mrs. E. S. Wiess, Santa Monica; Mr. and Mrs. T. A. Clark, San Francisco; H. W. De Roche, Vancouver; Mrs. W. F. Gabriel, Miss Ruth Gabriel, C. W. Doble, San Francisco; Mr. and Mrs. J. A. Levensaler, Atherton, Cal.; Dr. and Mrs. O. De Muth, Vancouver; Frank G. Ricker, Atherton, Cal.; Mrs. W. E. Jenkins, Vancouver; Miss Dorothy B. Dorr, Los Angeles; Miss Kitty Gordon, London; Mrs. Eugene Fuller, Richard E. Fuller, Seattle; Mrs. John C. Atwood, Jr., Leila, Richard and Jack Atwood, Philadelphia; Helen A. Caugenan, Penn Yan, New York; Phyllis Jenns, Vancouver; Josephine Taber, Katherine Church, Seattle; Dr. and Mrs. W. F. Cunningham, Seattle; R. O. Sisman, William Canning, E. Armark, Clarence Amonette, San Francisco; Mr. and Mrs. C. G. Lennox, Dr. and Mrs. A. V. Molyneaux, Honolulu; B. Kjekstad, B. H. Barber, Victoria; Mr. and Mrs. H. P. Walden, Pasadena.

BEN BOW INN, QUALICUM

Mr. and Mrs. P. J. Woodley, J. R. Nielson, Mr. and Mrs. William White, E. W. McMullen, Miss A. Phyllis Peck, Miss Margaret Marconini, Mr. and Mrs. Hugh Pratt, Mr. and Mrs. E. Stoney, Allan and Denis Pratt, Victoria; Mr. and Mrs. R. Main, M. Barr, Mr. and Mrs. F. Powers and family, C. E. Edmunds, Mr. and Mrs. A. J. Myers, Miss Winnifred E. Courtenay, Miss M. Gibbon, Vancouver; Mr. and Mrs. R. L. Bell, Mr. and Mrs. A. S. Whiteficld, Toronto; C. W. Atkin, Winnipeg; Jack Byers, Calgary; Mr. and Mrs. S. Brewster, Colquitz; R. A. Aldersmitt, Betty and Frances Aldersmitt, Nelson; Louis LeBourdois, M.P.P., Quesnel; Mr. and Mrs. E. A. Murchison, Kelowna; Mr. and Mrs. H. R. Hayes and family, Edmonton; Miss Rose Humphrey, Kamloops; Mr. and Mrs. W. B. Moise, Miss Miriam Morse, Miss Marjorie Morse, Mrs. Mary M. Foster, Pasadena; Mr. and Mrs. Edward Branston, San Francisco; Mr. and Mrs. John Preston, Burlingame; Mr. and Mrs. W. A. McElfetach, Los Angeles; Mr. A. V. Soderstrom, Jane and Lois Soderstrom, West Los Angeles; Mr. and Mrs. P. McLean Jackson, Barbara, Phyllis and Peter Jackson, Spokane; Mr. and Mrs. Otis, McCloud, Cal.; Mr. and Mrs. O. H. Bigelow, Whitewater, Wis.; Bert Clark, San Diego; Mr. and Mrs. Hugh Martin, Miss M. Gibson, Hayward, Cal.; Dr. and Mrs. R. L. Howard, Spokane; Dr. and Mrs. B. Page, James and Harold Page, Miss Isabel Anderson, Seattle; J. E. Dalziel, Prestwick, Scotland; Mr. and Mrs. T. H. Schroeder, New York City; Mr. and Mrs. W. A. S. Douglas, Washington, D.C.

COWICHAN BAY INN

O. Taylor, Victoria; G. Dutton, Miss Dutton, Walpole, Mass.; Mr. and Mrs. M. Riedemann, Vancouver; Mr. and Mrs. Madgwick, Ottawa; Dr. and Mrs. D. M. Baillie, Victoria; Mrs. C. C. Guthrie, San Francisco; Dr. H. Hooker, New York; Mr. and Mrs. Coombes, Vernon; Mr. and Mrs. T. A. Clark, San Francisco; Mr. and Mrs. Deasey, B. and J. Deasey, Piedmont, Cal.; R. Chestnut, H. McCraig, J. MacInnes, Mr. Noel, Vancouver; D. Mills, Saanichton; F. Kinch, Vancouver.

Purchase your HOLIDAY FOODS at Your neighborhood SAFEWAY

Whether you plan to spend the holiday season at home or at your Summer camp, you will want an abundant variety of tempting, easily-prepared holiday foods, to make meal-planning a carefree adventure instead of a daily chore. Stock up with tasty Summer foods at a convenient Safeway and enjoy more hours of pleasure. You'll save money, too, for Safeway prices are LOW every day, not just on special occasions.

SHOP SAFEWAY FOR SAVING AND SATISFACTION

PRICES WITH EXCEPTIONS NOTED—EFFECTIVE FROM WEDNESDAY TO SATURDAY, AUGUST 2 TO 5, INCLUSIVE

• • CANNING SUPPLIES • •
Don't take chances on costly failure—use new rings, lids and fresh wax.

PARAWAX — Pure wax for sealing jam and jelly jars; 1-lb. pkgs., each 13c
RUBBER RINGS — Red or white 2 doz. 9c
ECONOMY CAPS — To fit your dependable economy jars; pkgs., each 29c
ECONOMY JARS — A reliable jar that will give absolute satisfaction. Pints, doz. $1.15; Quarts, doz. $1.35

• • CANNED FOODS • •
To make Summer meal planning quick and easy.

SALMON — Horseshoe, Fancy Sockeye, No. ½ tins, each 16c
PINK SALMON — Sunflower, fancy, No. ½ tins 2 for 15c; No. 1 tins, each 10c
CORN — Aylmer, whole kernel, 10½-oz. cans 3 for 25c
PEAS — Aylmer, sieve 4 3 tins 25c
KIPPERED SNACKS — Cunnur's, for tasty Summer lunches 2 tins 9c
PEACHES OR APRICOTS — Golden Areas, No. 1 tins 2 for 25c
DOG FOOD — Dr. Ballard's, No. 1 tins 3 for 25c
CAT FOOD — Dr. Ballard's, 8-oz. tins, each 6c
ROLLED OATS — B. & K., 6-lb. sacks, each 25c
CORN FLAKES — Kellogg's, crisp and appetizing. New double-sealed package for extra freshness 2 pkgs. 15c
PLUM JAM — King's Beach, 4-lb. tins, each 29c
SODAS — Red Arrow, tender and flaky, large pkgs., each 18c
CUSTARD POWDER — Bird's, with a delicious home-made flavor; tins, each 29c
COCONUT — Medium, for cakes, cookies, and a delicious array of fancy desserts; 1-lb. Cello pkgs., each 15c
FIGS — Black figs for cooking; 2-lb Cello pkgs., each 15c

WEDNESDAY AND THURSDAY
Hamburger - - - -
Sausage - - - - - -
Beef Shanks - - -
Beef Brisket - - -
Veal Shanks - - - -
lb. 5c

Skinless Wieners, lb. - - - - - - - - 19c
Tenderized Cottage Rolls, lb. - - - 29c

VEAL BREASTS, lb. 8c
VEAL CHOPS, lb. 13c
RIB CHOPS, lb. 18c
LOIN VEAL CHOPS, lb. 25c
VEAL LEGS, lb. 14c

COOKED MEATS
HAM, sliced, ½ lb. 23c
BEEF BRAWN, lb. 20c
BOLOGNA, sliced, lb. 15c
LUNCH TONGUE, lb. 39c

WEDNESDAY AND THURSDAY
WATERMELON 4c — The Famous Klondike Variety—Red and Ripe—Half or Whole—Lb
BANANAS — Golden Ripe, 3 lbs 25c
GRAPES — Sweet Seedless, 2 lbs 25c
ORANGES — Sunkist, Family Size, 2 doz. 29c
APPLES — Transparents, 6 lbs. 25c
APRICOTS 99c — B.C. No. 1 Moorpark Per Crate
PEACHES — Large Size, doz 30c
LETTUCE — Large, Local, 3 for 10c
POTATOES — Local, Fresh Dug, 14 lbs 25c
TOMATOES — Okanagan, Field, 2 lbs. 19c
CARROTS OR BEETS 1c — Fresh Local—Regular Size Bunches—Per Bunch

SUNLIGHT SOAP — For a whiter wash—fast working, at 2 bars 11c
SUPER SUDS — Active, fast-working soap flakes for an easier washday; pkgs., each 19c
LIFEBUOY SOAP — For CURTAIN dainties these warm Summer days 2 cakes 13c

TEA AND COFFEE
Serve Them Iced or Hot

MAX-I-MUM TEA — A blend of Orange Pekoe that will satisfy the most discriminating tea drinker. Delicious iced; per lb. 45c
JAMESON'S TEA — A fine brand that gives daily satisfaction, lb. 48c
JAMESON'S COFFEE — You'll enjoy the rich, full flavor, lb. 35c
HIGHWAY COFFEE — A uniform, dependable brand that gives the utmost in satisfaction, lb. 19c
AIRWAY COFFEE — The aristocrat of thrifty coffees—blended for fine flavor—priced for economy, lb. 25c
EXCELLO COFFEE — Our finest brand—smooth, full flavored—freshly ground when you buy it, lb. 30c

WILD ROSE PASTRY FLOUR — You will enjoy successful results EVERY time if you use Wild Rose for cakes, pastry, muffins, etc. There's satisfaction in every sack. 7-lb. sacks, each 27c

CHEESE — A tasty, nourishing warm weather meat substitute. Serve with a green salad for a complete meal. Mild Canadian, per lb. 17c
2 Pkgs. Kellogg's All-Wheat and 1 Floating Model Ship. The 3 for 19c
SWANS DOWN CAKE FLOUR — Even NEW cooks can make professional looking cakes with this specially milled cake flour. They stay moist longer, too! pkgs., each 23c
SUGAR — You'll want to keep a good supply on hand for canning. B.C. Granulated, 10-lb. paper sacks, each 65c
GRAPE JUICE — Welch's. The ideal warm weather beverage—renews energy—helps to reduce excess weight. Pint bottles, each 25c; Quart bottles, each 49c

FLOUR — Robin Hood. Use it for all your household baking for better results every time. 7-lb. sacks, each 23c; 24-lb. sacks, each 69c; 49-lb. sacks, each $1.29
BUTTER — First-Grade Alberta Creamery 3 lbs 76c
CRISCO — The sweet, creamy all-vegetable shortening for every cooking purpose. 1-lb. tins, each 59c
BAKING POWDER — Magic, for dependable baking results. 8-oz. tins, each 19c; 12-oz. tins, each 23c; 16-oz. tins, each 28c; 2½-lb. tins, each 65c
CHERUB MILK — It's BABY PURE! Fresh even on the hottest days! You'll want a good supply on hand for Summer cooking—and it's safe for baby, too. Tall tins 3 for 25c; Baby tins 6 for 25c; Case, each $3.75

SAFEWAY and PIGGLY WIGGLY
SAFEWAY STORES, LIMITED — WE RESERVE THE RIGHT TO LIMIT QUANTITIES

August FUR SALE!
NOW IN FULL SWING
FOSTER'S FUR STORE
733 YATES STREET

GARDEN PARTY
At the Home of Mr. and Mrs. R. H. Snape
1140 TATTERSAL DRIVE
WEDNESDAY, AUGUST 2
At 3 o'Clock
In Aid of the Church of Our Lord
Teas Will Be Served

OVEN FRESH ROASTED IN VICTORIA BY JAMESON'S
GROCERS SELL IT

WHITE SUMMER GLOVES—Regular to $1.00. Sale 59c
A. K. LOVE, LTD.
108 VIEW STREET G 5813

RARE COLLECTION CHINESE PORCELAINS, BRONZES, IVORIES
(Formerly Owned by the Late Major C. D. Steedman)
BENEFIT EXHIBITION, JULY 31 to AUGUST 5 - 10 A.M. to 6 P.M.
In Aid of Committee for Medical Aid for China
Admission, 25c
Mrs. Lavinia L. Bailey, "The Antiquary," 1211 Government Street

INTRODUCTORY SALE
PLIO-PEDIC SHOES
Dependable corrective shoes, in black or brown, as recommended by the medical profession and its many wearers. Until August 10 only, sale price $4.50
Surgical Appliance & Supply Co.
742 FORT STREET PHONE E 3174

THE ROYAL OAK SUPPER DANCE
Every Wednesday—9 P.M. to 1 A.M. • Every Saturday—9 P.M. to 12 P.M.
$2.00 Per Couple - Val Carson's Orchestra
Telephone E 2342 or Colquitz 152 for Reservations

Witty Kitty

A gossiper is she who makes the wheels of discontent spin around.

ATHLETES FOOT? USE ZAM-BUK

Clubs and Societies

Victoria Lodge

A meeting of Victoria Lodge No. 83, Daughters of St. George, will be held this evening at 8 o'clock in the Sons of England Hall.

• • •

Central W.C.T.U.

The closing meeting of the Central W.C.T.U. will take the form of a picnic in the Japanese Tea Gardens tomorrow at 3 p.m.

Gives Advice to Horticulturists

Useful information on the preparation of flowers for exhibition was given by George A. Robinson, well-known horticultural judge, at the monthly meeting of the Victoria Horticultural Society in the City Hall last night.

A special competition for flowering plants, fern and foliage plants, one of each, for a prize offered by W. G. Darling, was won by V. W. Ahlers, and second prize was won by Mrs. R. H. Ludbrook.

Alex Mitchell won first prize and Mrs. Ludbrook second, for sweet peas in the monthly competition, and first prize for cauliflower was won by Fred Mitchell, second prize going to A. E. Powell.

Weddings

GUTHRIE—GRANT

West Point Grey United Church was the scene of a quiet wedding on Saturday, July 15, at 7.30 p.m., when Miss Lydia Jean Grant, R.N., eldest daughter of Mr. and Mrs. J. M. Grant, 4503 West Second Avenue, Vancouver, was married to Mr. David Andrew Guthrie, son of Captain and Mrs. P. H. Guthrie, of Comox. The ceremony was performed by Rev. Gerald Switzer, Ph.D., and the bride was given in marriage by the father. The bride, born in Victoria, was a graduate of St. Joseph's Hospital 1937 class. Mr. and Mrs. Guthrie will reside in Comox.

SMITH—WILES

A quiet wedding was solemnized at the home of Rev. James Hood on Saturday evening at 7.30 o'clock, when Miss Jean Kathleen Wiles, daughter of Mr. and Mrs. P. Wiles, Vancouver, was united in marriage to Mr. Colin Nelson Smith, eldest son of Mr. and Mrs. Ernest Smith, 1353 Pandora Avenue. Rev. James Hood performed the ceremony.

The bride wore a sheer floral dress with white accessories, and her shoulder-length veil was fastened by a wreath of pink flowers. She was attended by the groom's sister, Mrs. C. E. Lewington, wearing a navy blue marquisette dress with sharkskin jacket and white accessories. The groom was supported by Mr. C. E. Lewington.

Following the wedding, dancing was enjoyed at the home of the groom's parents, where a buffet supper was served.

Mr. and Mrs. Smith will make their home in Victoria.

Vacation School Committee Gives Thanks for Help

The committee in charge of the Central Church Vacation School, which completed a successful two weeks' term at First United Church on Friday evening, acknowledges help received from Victoria church people during the time the school was in operation.

Donations totaling $60.75 were received and expenditures of the school for the two-week period were kept as low as possible and totaled $60.27.

The committee also expresses its appreciation to the following staff members who gave leadership during the school: Miss Marie McDougall, principal, Mrs. K. O. Wright, superintendent of the junior department; Ray Whitehouse, assistant superintendent, junior department; Miss Wilma Gardner, superintendent of the kindergarten-primary department; Mrs. Lehman, Betty Muncy, Gloria Petterson, Barbara MacKenzie, Peggy Pepper, June Dunn, John Swanson, Marian Skellern, Doris MacBain and Marjorie McConnell.

"I'm improving caddie, you can say what you like."

"Och, dinna tempt me."

REDUCED PRICES ON LARJA PRINTS
From Your Small Negatives
Film Developing and Printing Better, Quicker Service
In Before 9, Out at 1
In Before 1, Out at 5
MacFarlane Drug COMPANY
G 8039 G 1811
Cor. Douglas and Johnson Sts.

August Furniture Sale
SPECIAL GROUP
Outstanding for the Small Home or Apartment
26 Pieces of Furniture for $187

THE LIVING ROOM
1 Chesterfield, 2 Chairs to match, 1 Smoker's Stand, 1 End Table, 1 Smoker, 1 Chesterfield, 2 Chairs to match, 1 Smoker's Stand, 1 End Table, 1 Smoker, 1 Table Lamp, 1 Footstool, 2 Silk Cushions $79.50
$8.00 Down, $8.00 Monthly

THE BEDROOM
1 Double Bed, 1 Chiffonier, 1 Vanity with Large Round Mirror, 1 Silk Covered Bench, 1 Cable Spring, 1 Felt Mattress, 1 Bedroom Picture, 2 Simmons Pillows, 1 Boudoir Lamp, 10 pieces $85.00
$8.50 Down, $8.50 Monthly

THE KITCHEN
1 Applewood Dropleaf Kitchen Table, 4 Windsor Chairs to match, 1 9 x 10½ Vel-Felt Rug, 6 pieces $22.50
$5.00 Down, $5.00 Monthly

HOME FURNITURE CO.
825 FORT STREET TELEPHONE E 9921
JUST ABOVE BLANSHARD

Social Activities and Notes of Personal Interest

Social and Personal

Party at Colquitz

Mrs. J. S. Humphries and Miss Elaine Humphries were hostesses at a social evening in the Colquitz Hall on Monday in honor of Mr. Ian Humphries, of Trail, and Mr. Alistair Humphries, of H.M.C.S. St. Laurent who are at present visiting their parents, Mr. and Mrs. J. S. Humphries, Glyn Road. During the evening Miss Molly Harper, a popular bride-to-be, was surprised by a kitchen and pantry shower. Dancing was enjoyed. Mrs. R. Girton and Mrs. J. Harper assisted in serving refreshments. The invited guests included Mr. and Mrs. F. Stacey, Mr. and Mrs. G. Ritz, Mr. and Mrs. W. Paine, Mr. and Mrs. E. Sallsbury, Mr. and Mrs. J. S. Humphries, Mrs. Girton, Mrs. Harper, Mrs. W. Armstrong, Misses Molly Harper, Nancy Harper, Blanche Mannix, Rita Keeler, Elsie Pryatt, Betty Austin, Myra Hodgson, Muriel Butt, Kay Youell, Molly Humphries, Joanne Smith, Elaine Humphries, Messrs. George Girton, Gordon Girton, Earl Hemsworth, Fred Hilborne, Frank Mannix, Ronald Munro, Jack Lord, Ian, Alistair and Jack Humphries, Charlie Bryan, Lee Warner, Bert Granger, Jimmy Dobie and Len Holman.

• • •

Received Gift

Miss Ellen Creed, who will marry Mr. Alfred J. E. Frewing on Saturday, was presented with a rose bowl by her co-workers at the Jubilee Hospital. A card bearing the names and good wishes of her friends accompanied the gift. The presentation took place on Monday afternoon, and those present were: Misses Queenie Waters, Lily Dods, N. Scott, Ivy Sherwood, Barbara Laird, Susan Carlos, Effie Gardiner, Lucy Bennallack, Essie Robinson, Purdy, Elsie Dodsworth, Doranna Evans, Jean Mackin, N. Haraky, Grace Townsend, Ila Knowlton, Agnes Finn, F. N. Gould, N. Harris, Lena McLeod, Violet Dodds, Pearl Cracknell, Nan Irwin, Kitty Ramsay, F. Hardy, Margaret Roe, Mary Reed, Jeannie Ward, Doris Birtwhistle, Irene Fulton, Rose Hallas and Pearl Speadding.

• • •

Silver Wedding

Mrs. D. Hawthorn, 130 Howe Street, was hostess last evening at a party given for Mr. and Mrs. E. Bentley upon the occasion of the twenty-fifth anniversary of their wedding. The table was centred with a two-tier cake, and silver vases of sweet peas were on either side. Music and games were enjoyed, and during the evening the guests of honor were presented with a casserole, the gift of the assembled guests. Mr. J. E. Jowitt made the presentation. The guests were Mr. and Mrs. Hodgkinson, Mr. "Bunny" Bentley, Master Ronald Bentley, Mr. and Mrs. Aspinwall, Mrs. Walker, Mrs. Hunter, Mr. and Mrs. J. E. Jowitt, Mrs. F. Richardson, Mr. J. Rogers, the Misses Gladys and Elsie Hawthorn, Mr. G. F. Hawthorn, Mrs. Hutton, Mrs. Goodman and "Billy" Hawthorn.

• • •

Flew Across Continent

Dr. and Mrs. David McKenzie, whose home is in Maidenhead, England, arrived here yesterday accompanied by their four-year-old son, Jimmy. Having flown across the continent from New York to Seattle, they accomplished the entire trip from England in less than a week. Dr. and Mrs. McKenzie were married here six years ago, Mrs. McKenzie being a daughter of Dr. and Mrs. Alexander Robinson, 1900 Argyle Road. They went shortly afterwards to England, and this is the first time they have revisited Victoria, where they intend to stay for two or three weeks. While they are guests at the Oakbay Beach Hotel, their small son is staying with his grandparents at Argyle Road.

• • •

Luncheon Party

Mr. and Mrs. W. Petherbridge entertained at a luncheon party on Sunday at their home, Fort Street, in honor of Mr. and Mrs. W. Hall, Mrs. White and Miss A. Stragen, all of Long Beach, and Mrs. U. Gillman, Victoria, who left later in the afternoon for England. Covers were set for fourteen, the table being centred with a silver basket of pink carnations and flanked by silver sconces and pink tapers. Assisting the hostess were Mrs. J. J. Blair and Mrs. Frank Hall. The guests included Mr. and Mrs. Frank Hall, Mrs. J. J. Blair, Mr. Robert H. Hiscocks, and Misses C. Gillman, M. Gillman and M. McIntosh.

Leave for Qualicum

Mrs. W. R. W. Sayer, her daughter, Mrs. Cockburn Maunsell, and her sister-in-law, Mrs. M. M. Cope, who is visiting here from England, left Victoria to motor up to Ben Bow Inn, Qualicum, to spend three weeks. They will be joined today by Mrs. Cope's son-in-law and daughter, Professor T. F. Mundle and Mrs. Mundle, Portland, and their two small sons.

• • •

Leave for England

Accompanied by her four children, Michael, Joan, Paul and Hazel Mary, Mrs. Paul King left on Monday for Montreal, en route to her home in London, where she will rejoin her husband, Dr. King. Mrs. King and her children have been visiting Dr. King's mother, Mrs. Mary King, King George Terrace, for the past three months.

Arrives From California

Mr. T. E. Lampman, of San Mateo, arrived in Victoria on Sunday to join his wife and family, who have been staying at their Summer home at Cowichan River, and to visit his father, Judge P. S. Lampman. He was accompanied by Mrs. Mabel Thomas, formerly of Victoria, who is here to visit old friends.

Overseas Arrivals

Visitors from the far corners of the world continue to arrive at the Empress Hotel. Yesterday's registrations included W. B. Waddle, South Australia; Mr. and Mrs. C. W. Wyeth, Victoria, Australia; Miss M. R. McMillan, Glasgow, and Mr. and Mrs. M. H. Gasder, Bombay.

Entertained for Visitors

Lieut.-Colonel G. R. and Mrs. Turner entertained at an "after five party" on Monday, at their home on Stadacona Avenue, in honor of Mrs. G. O. Johnson, Vancouver, who is their house guest, and Colonel Earnshaw, who is here from Ottawa.

• • •

Hostess at Luncheon

Mrs. Arthur Laundy entertained at her home on Orchard Avenue yesterday at a small luncheon in honor of Miss Margaret Whyte, who is to be married shortly. The guests included Miss Margaret Whyte, Mrs. Harold Gumbert and Miss Hazel Wright.

• • •

Cocktail Parties

Mrs. J. Nelson Gibson was hostess yesterday and Monday at cocktail parties at her home, 1382 Esquimalt Road, when she entertained in honor of her sister, Mrs. S. Crawford White, Westmount, Quebec, who is visiting here.

• • •

Returns for Visit

Returning for a second visit to Victoria, Miss L. Mayer, Los Angeles, accompanied by Mrs. M. C. Buckner, Washington, D.C., is making a brief stay at the Empress Hotel before going to Vancouver, on her way back to California.

• • •

Gave Dinner Party

Mr. Justice P. E. Mackenzie and Mrs. Mackenzie of Regina, who are on their annual visit to Victoria, entertained at a dinner party on Monday evening at the Oakbay Beach Hotel, where covers were set for fourteen.

• • •

Leaving for Europe

The Misses Miriam and Frances Biggin, Cranmore Road, left last night for Crofton to board the Ss. Benvenue, and will sail via the Panama Canal for London, on a three-month trip to Europe.

• • •

Will Attend Concert

Mrs. L. C. Mara and her daughter Miss Denise Mara, will leave for Vancouver today to attend the John Thomas concert in the Stanley Park Bowl tonight.

• • •

Back From West Coast

Mrs. Allan Ashwell, 576 Dallas Road, has returned home after a trip up the West Coast aboard the Ss. Princess Maquinna.

Leaving for Ottawa

Mrs. Hugo Rayment is leaving today to accompany the B.C.R.A. East to attend the O.R.A. and the D.C.R.A. at Ottawa.

• • •

Leave for Qualicum

Mrs. W. Merston, Beach Drive, left yesterday with her children to spend the month at Qualicum Beach.

• • •

From Tokio

Mrs. Gardner Hall, of Tokio, has arrived in Victoria to spend a few months here. She is staying at the Oakbay Beach Hotel.

• • •

Expected Today

Mrs. S. H. Malcolmson, Edmonton, will arrive today to visit her son-in-law and daughter, Dr. and Mrs. Andrew Turnbull, Transit Road.

• • •

Going Up-Island

Mrs. J. A. Anderson, 364 Moss Street, will leave tomorrow morning for a trip Up-Island, and will make a short stay at Courtenay.

EMOTIONAL LUGGAGE

"I had to pay cash before they'd give me the hotel room—said my baggage was too emotional."

"It was what?"

"Emotional, see? Easily moved."

Will Be Scene of Garden Party Today

A portion of the lovely garden of "Oakhill," the home of Mr. and Mrs. R. H. Snape, 1140 Tattersal Drive, where a garden party will be held this afternoon under the auspices of the Church of Our Lord, Free Church of England, is shown in the above photograph. Tea will be served beneath the shade of the fruit tree.

Cod Liver Oil Good for Fish

WASHINGTON, Aug. 1 (AP).—The Bureau of Fisheries announced today that cod liver oil has helped put weight on—of all things—fish.

Three per cent of cod liver oil, commercial grade, was included in a diet fed to some fingerling trout for a little more than five months. They picked up forty-five grams in weight.

"Taking everything into consideration," said the bureau, "this diet may be considered outstanding among all others used this season."

I.O.D.E. Activities

Douglas Chapter

The Sir James and Lady Douglas Chapter will hold a special meeting tomorrow at 2:30 p.m. at headquarters to make arrangements for Heather Day.

BALL DATE FIXED

Mayor Andrew McGavin and Police Commissioners Edward Williams and Archie Wills have granted the Victoria City Police Mutual Benefit Association permission to hold the twenty-sixth annual police ball in the Empress Hotel on November 3.

PALESTINE MANDATE SUBJECT OF LECTURE

Last night in the Y.M.C.A. Hall, Mrs. O. Brake addressed a largely-attended meeting of the Victoria and District British-Israel Association on "Palestine and the Mandate." She said that Palestine was a special reservation to God Himself, to be administered by the one people to whom He told Abraham it should belong. Owing to the failure of that people to do His will, it had lain barren and unproductive, as was foretold, but today its wonderful resources were being developed.

TENNIS DANCE PLANNED

In connection with the British Columbia Lawn Tennis Association tournament, being held this week at the Victoria Lawn Tennis Club, an informal dance will be held tomorrow evening at the club headquarters. Dancing will be from 9 to 1 o'clock. A committee, headed by Mr. "Bud" Pangman, is looking after the details, assisting him being Miss B. Jackson, Miss K. Unsworth, Miss P. Clifford and Mr. Jack Fraser. Afternoon tea will be served daily in the tea marquee during the tournament.

Is Back From Annual Climb

Miss Dorothea Hay, one of the four Victoria alpinists who were present this year at the annual camp of the Alpine Club of Canada at Ice River Valley in the Canadian Rockies, has returned to her home here. Miss Hay reported that the camp had been a great success, with an attendance of about 100 members and visitors from all parts of Canada, the United States, Great Britain and Switzerland.

Miss Hay was one of a party that went up from the base camp at the head of Ice River Valley to the high camp at Vaux Glacier, where camp was made on the ice at an altitude of 8,500 feet.

City Council to Investigate Fire Insurance Rates

Discussing the announcement of the British Columbia Underwriters' Association in Vancouver that, effective August 1, fire insurance rates in the Mainland city would be reduced by 10 to 25 per cent, Mayor Andrew McGavin intimated yesterday that the City Council would look into the matter with a view to requesting a similar cut in Victoria.

"If they are giving Vancouver such a cut, we, with our new equipment, including the aerial ladder purchased last year, and our low fire loss, should also be entitled to a 'reduction,'" he said.

Lessening of the fire hazard in Vancouver was given as the principal reason for the reduced rates. The new schedule will cover nearly all lines of fire insurance and will apply only to renewals and new business written on and after August 1.

Flying Fortress Spans Continent

NEW YORK, Aug. 1 (AP).—The army's new twenty-two-ton (Boeing-39), "flying fortress" landed at Floyd Bennett Field at 1:24 p.m. (Eastern standard time) today, completing a non-stop flight from Burbank, Cal., in 9 hours 14 minutes and 30 seconds.

The giant four-motored craft carrying 2,500 gallons of gasoline and cruising at an altitude of 25,000 feet, spanned the continent at an average speed of approximately 250 miles an hour.

The pilot was Major Stanley M. Umstead, chief of the flying branch of the Army Air Corps' material division at Wright Field, Dayton, O.

NOT LIKELY

Park-keeper (to young couple)—"Sorry to disturb yez, but it's too late to be sittin' 'ere."

Bashful Youth—"We didn't know it was so late. You see, we are going to be married next year."

Park-keeper—"Shure, now, do yez think Oi'm fool enough to be supposin' yez wor married last year?"

Winsome Shirtwaist and Skirt

By MARIAN MARTIN

Pattern 9035

YES, it's a shirt-and-skirt season. Launch on a series of Summer conquests in this provocative Marian Martin twosome, Pattern 9035, that combines demure frills with colorful dash. The Gibson Girl shirtwaist is enchantingly dainty in sheer white organdie or net, with lovely lace trim and round young neckline or a little girl collar. As for the skirt, see how brave and gay it looks in striking contrast. It comes in daytime or evening length. Use a plain self-belt. If you prefer, buy wide, bright ribbon to wind snugly about your middle, dramatically emphasizing the full skirt which billows from stitched tucks.

Pattern 9035 may be ordered only in misses' sizes 12, 14, 16, 18 and 20. Size 16 skirt requires 3 7-8 yards 39-inch fabric, 1 1-2 yards contrast and 2 7-8 yards ruffling.

Send twenty cents (20c) in coins for this Marian Martin pattern. Be sure to write plainly your size, name, address, and style number.

Send your order to The Daily Colonist Pattern Department, Victoria, B.C.

FRIGIDAIRE

THE NEW 1939 Special "4" With the "Meter-Mizer"

179.50

TERMS FROM $5.00 Down

Liberal Trade In Allowance on Your Old Ice Box

McLennan, McFeely & Prior, Ltd.

1400 GOV'T G 1111

187 Canadian Women Win Prizes In Robin Hood Contest

MRS. R. R. STIRRETT, SWIFT CURRENT, SASK. TAKES FIRST PRIZE OF $200.00 AND A SILVER CUP

Here is the list of winners as selected by the judges in our Royal Menu Contest. My heartiest congratulations on the splendid menus—many of which I had the privilege of reading before they went to the judges.

May I also convey my personal thanks and the thanks of the judges to all the thousands of Canadian women who entered. My only wish is that there were a thousand more prizes to give.

Your many letters in praise of Robin Hood Flour are treasured. It is this loyal support from countless Canadian women which has made Robin Hood Canada's Fastest Selling Flour.

Evangeline

FIRST PRIZE—$200.00 cash and a Sterling Silver Cup; to— Mrs. R. R. Stirrett, Swift Current, Sask.

SECOND PRIZE—$100.00 cash; to— Lillian I. Mackay, 1668 Goyeau Street, Windsor, Ontario

THIRD PRIZE—$50.00 cash; to— Louise McAuley, 63 Elm Street, Moncton, N.B.

NINE PROVINCIAL PRIZES of $25.00 each; to—

Prince Edward Island—Mrs. Robert J. Murphy, St. Louis, P.E.I.
Nova Scotia—Miss Gladys Wilson, Elain St., Springhill, Cumberland Co., N.S.
New Brunswick—Mrs. Billy Wyld, Sevogle, N.B. (via Newcastle).
Quebec—Mrs. Arthur Olson, Box 39, Milan, Que.
Ontario—Mrs. Harry Fisher, Cookstown, Ont.
Manitoba—Mrs. E. J. S. Cowan, Melbourne, Man.
Saskatchewan—Gladys M. Duncan, Hanley, Sask.
Alberta—Mrs. Harry Ellehill, Huxley, Alta.
British Columbia—Mrs. A. Bairde, c/o Alex Jack, 1732 Argyle Place, Vancouver, B.C.

TWENTY-FIVE PRIZES of $5.00 each; to—

G. Bakx, c/o P.O. Box 163, Leduc, Alta. Mrs. Edna V. Banks, 482 Ossington Ave., Toronto, Ont. Mme. Adilard Boulanger, Notre Dame des Bois, Co. Frontenac, Que. Mrs. P. J. Brewster, Newcastle Bridge, Queen's Co., N.B. Mrs. A. E. Campion, R.R. No. 3, Victoria, B.C. Mary E. Chaisson, Bear River South, P.E.I. Mrs. Thomas Chiasson, 27 Rue St. Pierre, La Tuque, Que. Mrs. Maude Foster, c/o R. I. Hardwiche, Graceville Ferry, Annapolis Co., N.S. Mrs. J. A. Goodfellow, Lancaster, Ont. Mrs. W. W. Harris, Box 95, Indian Head, Sask. Mrs. R. Hill, Piney P.O., Man. Mrs. Lloyd D. Hooper, Alderbrook Farm, St. George, N.B. Mrs. Marion J. Hudson, Cross Roads, Country Harbor, Guysboro Co., N.S. Mrs. Harold Jackson, Brome, Que. Mrs. Oscar W. MacNeill, Conway, P.E.I. Miss Veronica McCarthy, Peakes' Station, P.E.I. Mrs. P. M. McDowell, Penticton, B.C. Mrs. H. Tully Montgomery, Banff, Alberta. Mrs. Ida Patillo, Belle River P.O., Ont. Mrs. F. M. Schnitzler, Box 34, Truax, Sask. Miss Chloe E. Scoular, Rockhaven, Sask. Mrs. A. G. Sissons, Box 210, Portage la Prairie, Man. Mrs. Agnes Sweet, Imperial, Sask. Mrs. R. F. Thompson, Bowen Island P.O., Halkett Bay, B.C. Mrs. H. C. Wheaton, Acadia Valley, Alta.

150 PRIZES of $2.00 each; to—

Mrs. Carl C. Allen, Melrose, N.B. Soeur Angele-Marie, Ecole Ménagère des SS.NN. de J. et de M. St-Lin-des-Laurentides, P.Q. Mrs. Jean Armstrong, R.R. No. 2, New Westminster, B.C. Mrs. Alma Badham, Kinsman's Corner, King's County, N.S. Ann Baird, Woodbridge, Ont. Mrs. Samuel Beckett, Rose Lynn, Alta. Mrs. Clara Beebe, Oyama, B.C. Mrs. Moeley M. Bell, Summerside, P.E.I. Mrs. George Belton, 15 Dundurn Place, Winnipeg, Man. Ora Alice Berg, Box 24, R.R. No. 1, Domremy, Sask. Mrs. Alfred Bess, St. Jules de Maria, Que. Mrs. Daniel Bickford, Dunkin, Que. Mrs. Honore Bolduc, St-Charles de Bellechasse, Que. Mrs. Roger Brown, Lumsden, Sask. Mrs. D. V. Buchanan, Riding Mtn., Man. Mrs. Michael Burke, Georgetown, P.E.I. Mrs. Norman Christie, Box 36, Stettler, Alta. Mrs. R. Wylie Coates, R.R. No. 6, Amherst, N.S. Mrs. E. W. Cogswell, Berwick, Kings Co., N.S. Mrs. F. S. Currier, R.R. No. 1, South Ham, P.Q. Marjorie W. Collier, Salisbury, N.B. Dorothy Dalton, Wyoming, Ont. Mrs. I. W. A. deBoer, Methley, Man. Marjorie M. d'Entremont, Kentville, N.S. (c/o Bank of Nova Scotia). Mrs. Mike Devitt, Cooksville, Ont. Mrs. Guy Dickie, Lower Meagher, Trent, Halifax Co., N.S. Mrs. Pauline Donovan, 21 King Square, St. John, N.B. Mrs. James Downs, Broadlands, Que. Mrs. Joa Duthie, Nanton, Alta. Mrs. Preston Eamer, Wales, Ont. Mrs. S. W. Edey, Vermilion, Alta. Mrs. Jessie Fagan, Mantario, Sask. Mrs. Watson Fairles, Stouffville, R.R. 2, Ontario. Mrs. Leigh E. Frizzell, R.R. 3, Marshfield, P.E.I. Mrs. E. Gascon, R.R. No. 1, Manola, Alta. Mrs. Homer Gay, 2826 Silver, Vancouver, B.C. Mrs. Welland Gillan, Pakenham, Ont. Mrs. Alma E. Glasier, R.R. No. 1, Coronation, Alta. Mrs. Frank Glover, Osage, Sask. Ursula Gobeke, Mazenod, Sask. Mrs. Wm. T. Gould, South Nelson, N.B. Mrs. W. Groves, 733 Inkster Blvd., Winnipeg, Man. Mrs. H. R. Hanton, Box 107, Metiskow, Alta. Mrs. Weldon Harper, Box 53, Pleasantdale, Sask. Mrs. T. L. Hart, Hart, Sask. Mrs. Beatrice Harris, Eastend, Sask. C. B. Hastings, Bankeir P.O., via Princeton, B.C. Mrs. G. G. Heffley, Drinkwater, Sask. Mrs. Patrick Hehir, Findlater, Sask. Mrs. H. R. Hemphill, 200 Lenore St., Winnipeg, Man. Mrs. George Heywood, 14a Montrose Court, Saskatoon, Sask. Mrs. A. Hill, Newdale, Man. Mrs. J. D. Hodgson, Rowletta, Sask. Mrs. Buel M. Holmes, Halcomb, Northumberland Co., N.B. Lenore Holmes, Pouce Coupe, B.C. Mrs. Isaac Hopkins, Tobermory, Ontario. Betty Humphries, Cabri, Sask. Annie I. Hunter, Summerside, P.E.I. Grace A. Hurton, Carman, Man. Mrs. Harry M. Hyde, Cornwall, P.E.I. Mrs. Arthur Ingram, R.R. No. 5, Mayfield, St. Stephen, N.B. Miss Elsie James, Box 1, Procter, B.C. Mrs. B. E. Johnson, Raget Apt. 1, King Street, Moncton, N.B. Mrs. T. A. Johnson, Box 69, Carman, Man. Rose Kavanagh, Port Morien, Cape Breton, N.S. Mrs. Ralph C. King, Grand Pre, N.S. Mrs. W. G. Kirk, Yarmouth, N.S. (Box 279). Mrs. Phil Kurtz, Fatonia, Sask. Miss Helen L. Lamb, R.R. No. 1, Franklin Centre, Que. Mrs. Ellen Lang, 368 Maplewood Ave., Winnipeg, Man. Mrs. Hans Langeland, Fosterton, Sask. Mrs. H. Laslett, Shoal Lake, Man. Mrs. A. V. Light, Box 332, Mattawa, Ont. Mrs. Harmon A. Loat, Kenville, Man. Mrs. R. I. Long, 539 Lansdowne Ave., Winnipeg, Man. Mrs. A. N. Lumsden, Canso, N.S. Mrs. F. R. Lutman, Berwyn, Alta. Mrs. Thomas A. MacLean, Jr., Atholville, N.B. Margaret MacLeod, P.O. Box 225, Antigonish, N.S. Mrs. M. A. MacLeod, Belfast P.O., P.E.I. Mrs. R. A. MacMillan, Charlo Station, N.B. Mrs. A. MacNeil, Debec, N.B. Miss S. Jean MacNeill, O'Leary R.R., P.E.I. Jean B. McClure, Buffalo Lakes, Alta. Mrs. W. P. McCrank, Plantagenet, Ont. Mrs. Dan McEachern, Souris East, P.E.I. Mrs. Fae McKeown, R.R. No. 1, White Rock, B.C. Miss Jessie V. McLean, 537 East 13th Ave., Vancouver, B.C. Sally McNeil, R.R. No. 2, Woodbridge, Ont. Mrs. Frances E. Malcolm, R.R. No. 1, Meaford, Ont. Mme Edmund Marcil, St. Stanislas, Co. Roberval, Que. Mrs. W. L. Matthie, Algonquin, Ont. Mrs. P. Maxwell, 1 Royal Bank, 2nd Ave S., Saskatoon, Sask. Mrs. B. Mills, R.R. No. 2, Carman, Man. Mrs. Thomas F. Mitchell, Marysville, York County, N.B. Miss Claire Mollard, Watrous, Sask. Mrs. F. R. Nash, Consul, Sask. Mrs. J. G. Neill, 1153 Gilley Ave., New Westminster, B.C. Mrs. N. Ohtossaway, Box 106, Little Current, Ontario. Mrs. Tyson Parker, Bearberry P.O., Via Olds, Alta. Mrs. Oscar Patterson, R.R. No. 3, Dundalk, Ont. Mrs. J. Paul, Prince Albert, Sask. Mrs. Ernest Pelletier, Petit Begin R.R., Co. Chicoutimi, Que. Mrs. F. Pengelly, R.R. No. 5, Mount Forest, Ont. Mrs. S. E. Peters, 254 River Ave., Winnipeg, Man. Mrs. H. Pershsl, 1235 Rae St., Regina, Sask. Mrs. T. P. Pidcock, Guernsey, Sask. Mrs. R. Plummer, Stenen, Sask. Mrs. J. A. Poisief, St. Charles de Caplan, County Bona, P.Q. Mrs. C. H. Poole, Lower Montague, P.E.I. Mrs. Henry Post, R.R. 4, Campbellford, Ont. Mrs. K. M. Purdy, 148 Victoria St., Truro, N.S. Mrs. M. C. Reigh, 4925 Douglas Road, New Westminster, B.C. Miss W. A. Riches, Wilcox, Sask. Mde. Henri Roberge, St. Adolphe Que. Mrs. John H. Rorke, Box 343, Minnedosa, Man. Mrs. N. Runge, Pangman, Sask. Mrs. F. J. J. Russell, Brampton, Ontario. Mrs. N. J. Rust, Millicent, Alta. Jacqueline St-Onge, 26 Heriot St., Drummondville, Que. Miss S. Sawitzki, Fork River, Man. Mrs. Helen M. Schrader, 321 6th Ave. N., Saskatoon, Sask. Edna H. Sencabaugh, Murray Harbour, P.E.I. Mrs. E. J. Shepperd, 1332 Edward St., No. Battleford, Sask. Mrs. S. M. Short, Glenwood, King's Co., N.B. Mrs. R. C. Smith, Vale, Alta. Mrs. Arthur Smith, Box 1, Kennedy, Sask. Mrs. Kay N. Solowan, Myrnam, Alta. Mrs. Stephen Somers, R.R. No. 8, Moncton, N.B. Mrs. G. H. Somerville, Chesley, R.R. No. 3, Ontario. Hazel L. Stearns, Provincial Sanatarium, Charlottetown, P.E.I. Mrs. Hermon Stevens, 839 19th Ave. West, Calgary, Alta. Mrs. Edward Stevenson, Caledonia Mines P.O., Glace Bay, N.S. Mrs. Ralph Stueck, Abernethy, Sask. Mrs. F. F. Tellock, Box 49, Norquay, Sask. Mrs. Michael Tenaschuk, Cut-Knife, Sask. H. Margaret Thomas, Banff, Alta. Mrs. R. S. Thomas, Hughenden, Alta. Mrs. A. J. Thorsley, R.R. No. 3, Tofield, Alta. Mrs. Robert Towers, Box 21, Canmore, Alta. Mrs. Hugh Wallace, R.R. No. 1, Endiang, Alta. Mrs. Minnie Webdale, Kars, Ont. (R.R. 2). Mrs. S. J. Weeks, Box 465, Kelowna, B.C. Mrs. Hazel Wells, Carleton Siding, P.E.I. Hilda F. Wentzell, Wentzell's Lake, Lun Co., N.S. Mrs. E. H. White, Battleford, Sask. Mrs. Aaron Wiebe, Box 22, Hythe, Alta. Mrs. H. H. Wilks, Box 28, Creston, B.C. Mrs. Bella I. Wilson, 628 East 12th Ave., Vancouver, B.C. Mrs. George Wood, Loretteville, R.R. No. 2, P.Q.

Robin Hood Flour

Milled from Washed Wheat

JUST SAY "CHARGE IT"

Summer Dresses

SPECIAL BARGAIN BASEMENT

$2.79

Plume Shop, Ltd.

747 Yates Street Telephone E 5621

NOW . . .

You Can Buy the Smartest American Shoes at

½ PRICE

At Our Semi-Annual Sale

MUNDAY'S

1203 DOUGLAS STREET

THE STORK BABY SHOP

1241 BROAD STREET

MOVING SHORTLY TO 631 FORT STREET

Acids Neutralized

Constipation and clogged intestines mean accumulation of acids in the system and absorption of waste products. Sal Evac neutralizes the acids, flushes the intestines, relieving rheumatism neuritis, lumbago, headaches, renews vigor, form and vitality. Satisfaction or money refunded by all Vancouver Drug Co. stores; 24c, 43c and 89c.

Carpets • Rugs

Cleaned by the Most Modern Methods

Pantorium Dye Works

Empire 7155

Britain Sends to Canada

A REMARKABLE NEW ANTISEPTIC

'DETTOL' *Offers You ALL These Qualities:*

Non-Poisonous! • Non-Staining! • Several Times as Strong as Pure Carbolic Acid! (Hygienic Laboratory Test) Gentle to Human Tissue! • Agreeable Odour!

FOR YEARS medical science faced this problem! Antiseptics powerful enough to kill germs and prevent infection usually destroyed skin tissue and delayed healing, while those harmless to the skin were often ineffective against germs.

Then came 'DETTOL', the remarkable British Antiseptic with several times the strength of pure carbolic acid, by the Hygienic Laboratory Test. The British medical profession quickly approved for 'DETTOL' is deadly to germs, yet gentle to human tissue, non-poisonous, non-staining and of agreeable odour.

Readily accepted by Canadian hospitals and doctors especially for use in maternity work, 'DETTOL' is now being made available for general home use. Your druggist can supply it.

Keep a bottle of 'DETTOL' Antiseptic in your medicine cabinet, for use on CUTS • BITES • ABRASIONS • SORE THROAT • ALL PERSONAL USES.

Your Druggist Has

'DETTOL'

THE MODERN ANTISEPTIC

RECKITTS (OVER SEA) LIMITED, Pharmaceutical Dept., Montreal

FINANCE - COMMERCE - MARKETS

Selective Rally Opens Month in New York Mart

NEW YORK, Aug. 1 (AP).—The stock market today ushered in the month of August with a half-hearted and highly selective rally.

The list got off to a limping start, but buyers soon began to tap favorites lightly and, around midday, initial losses of fractions had been converted into gains running to a point or so in a number of cases.

Top marks were shaded at the close and minus signs were plentiful when the final gong sounded.

There were one or two mildly active flurries, although the ticker-tape never got up even a semblance of speed. Transfers for the five hours amounted to 575,030 shares against 519,990 the day before. The Associated Press average of sixty stocks was up .1 of a point at 49.9.

As in the past several weeks, the business outlook remained the principal sustaining market influence. Lack of any real vigor in the day's performance, however, was attributed to conjectures of some observers as to whether United States industry could keep up its recovery pace through the Fall.

Opinions in the financial section differed regarding the effects of the Lending Bill battle in the United States Congress.

News of the overwhelming House of Representatives defeat of the Lending Bill came just after the close.

Turnover of 144,000 shares, compared with 126,000 Monday.

A handful of industrial and utility bonds were in demand at higher prices today. United States Treasury loans coursed a narrow path. Panama 5's gave up 2 of the recent gains in the issue. Italy 7's were down fractionally in a mixed foreign list.

DOW JONES AVERAGES

Dow Jones averages closed today as follows:

Thirty industrials, 143.36, up 0.10.
Twenty rails, 29.26, up 0.05.
Fifteen utilities, 26.24, up 0.29.
Total sales 580,000.

(By H. A. Humber Ltd.)
(All Fractions in Eighths)

	High	Low	Close
Air Reduction	56	54-4	56
Allis Chalmers	36 6	36	36
Allied Stores	9 3	9 1	9-3
Am. Can	100 3	98 6	100
Am. Celanese	27 7	26 6	27 4
Am L & Z	5 1		5 1
Am Locomotive	16 7	16-4	16-4
Am P & L	5 3	5 1	5 3
Am Radiator	12 1	11-2	12
Am Rolling Mills	15 5	15	15 3
Am Smelter	46 3	45 2	46 1
Am Tel & Tel.	167-4	167-1	167-4
Am Tobacco	86		86
Am Waterworks	11 4	11 2	11 2
Anaconda Copper	26-6	26 1	26 4
Atchison Railway	29 2	28 6	28 6
Atlantic Refining	20 3	20	20 3
B & O Railway	5 4	5 3	5 3
Baldwin Locomotive	12 4		12 4
Bendix Aviation	26	25 4	25 4
Beth. Steel	63 1	61 7	62 2
Boeing	23 4	22 5	23 4
Borden	21 7	21-5	21 7
Borg Warner	26 1	25 6	26
Briggs	22 4	22 2	22 2
Canada Dry	19 2	16 7	19
C P R	4 2		4 2
Case (J I)	74		74
Cerro de Pasco	36		36
C & O Railway	35 3	34 5	35-2
Chrysler	83	81 5	82-3
Columbia Gas	7 6	7 4	7 5
Com Credit	46	47 1	47 4
Com Solvent	11 4	11 3	11 4
Com & So	1 4		1-4
Congoleum	26 1		26 1
Con Edison	33	32 2	32 6
Cont Can	39 2	38 2	39 1
Cons. Oil	7 5	7 4	7 5
Cons. Aircraft	20 3		20 3
Cont Oil	21 3	21	21 3
Crown Zellerbach	10 2		10 2
Crucible Steel	33 4		33 4
Curtiss Wright	5 5	5 4	5 4
Curtiss Wright A	25 6	25 4	25 5
Deere & Co	21	20 2	20 3
Douglas Aircraft	69 7	69 3	69 6
Dupont	160-6	159-6	160
Eastman Kodak	171	..	171
El. Auto Lite	36-7	35-2	36
El. Power & Lite	9-2	8 7	9-1
Fairbanks Morse	32 6	32 4	32 6
Freeport Texas	22-4		22-4
Gen. Foods	47-3	47-2	47-2
Gen. Electric	36 3	37-6	37-7
Gen. Motors	48 4	47-5	48-1
Goodyear	30	29 4	29 4
Granby Copper	6-4		6-4
Great Northern	26 3	25-3	26
Great West Sugar	25-8	..	25 6
Houston Oil	5-6		5-6
Howe Sound	49-4	48 4	49
Hudson Motors	5-3		5-3
Hupmobile Motors	1 1	1	1
Inspiration Copper	12-2	12	12-1
Int. Nickel	50-2	49-6	50-1
Int. Nickel	5-2	49-6	50-1
Ind. Rayon	27	26 6	27
Int. Tel.	6-8	6-5	6-8
Ill Central	13 2	13	13
Johns Menville	76 4	74	76
Kennecott Copper	36 7	36-1	36-5
Kresge	26 3		26-3
Lambert Co.	16	15 7	15-7
L. & M. Tobacco	109	108-4	109
Loew's	46-2	45 7	45-7
Lorillard	23-4		23 4
Mack Truck	22-5	21-6	22-5
Matheson Alkali	24-4	24	24
Mexican Seaboard	16-7		18 7
Minn. Honeywell	60-4		60-4
Monsanto Chemical	103-2	103	103
Montgomery Ward	53-7	53 1	53-4
Motor Wheel	16		16
Nash Kelvinator	7	6 6	6-6
Nat Biscuit	26-6	26-2	26-5
Nat. Dairy	17-7	17 5	17-5
Nat Distilleries	24 3	24	24 2
Nat. Power & Lite	9-2	9	9-1
New York Central	15-5	15-3	15-3
North Am Co.	24 4	24	24-4
North Am Aviation	17 1	16 6	16 6
Northern Pacific	9 7	9 5	9-7
Ohio Oil	8 6		8 6
Owens Ill Glass	66	65 4	66
Pacific Gas & Electric	33-3	32-7	33-3
Packard	3 5	3 4	3 5
Paramount Pictures	9-7	9-5	9-5
Penn Railway	18 6	18 1	18-4
Phillips Pete	36	35 2	35-2
Pullman	27 6	27-4	27-6
Pure Oil	7 1	7	7 1
Radio	6-1	6	6-1
Rem Rand	12 5	12 4	12 4
Republic Iron Steel	18	17-5	17 6
Reynold's Tobacco	39 7	39-4	39-4
Safeway Stores	46 4	45 4	46
Sears Roebuck	79	76 4	78 5
Shell Union	11		11
Socony Vacuum	11 6	11-4	11 5
Southern Pacific	14 8	14 3	14 4
Southern Rly	17-5	17-4	17-4
Sperry Corp	43-6	43 4	43 6
Standard Brands	6 5	6-4	6 5
Standard Gas	3		3
Standard Oil Cal.	26-1	25-7	26
Standard Oil N.J.	41 4	41 2	41 2
Superior Oil	2 1		2-1
Studebaker	9 1	8 6	8 7
Texas Corp	38 4	38	38
Timken	45 1		45-1
Trans. American	5 6	5-5	5-6
Twent Cent Fox	20 6		20-6
Union Carbide	83 2	82 2	83
Union Oil Cal.	16 2		16-2
Union Pacific	100	99	99
United Aircraft	38 6	37 6	38-5
United Airlines	12 4	12 1	12 1
United Corp	3-1	3	3-1
United Fruit	82-7	82	82-7
United Gas & Imp	13-6	13 5	13 5
U.S. Pipe & Foundry	44 6		44-6
U.S. Rubber	46 2	44 6	45 6
U.S. Rubber pfd	111	110	111
U.S. Smelting	52 4	52	52 4
U.S. Steel	52 4	51-4	51 7
Vanadium	24-6	24	24
Warner Bros	5 1		5-1
West Air Brake	23	22 7	22 7
West Electric	108 4	107	108 3
Western Union	27 7	26 5	27-1
White Motor	9-4	9 2	9 3
Woolworth	49 3	49	49-1
Youngstown S & T	43 4	42 2	42 5
Zenith Radio	19 7	19-4	19 7

FOREIGN EXCHANGE

NEW YORK, Aug. 1 (AP).—Quotations in cents.

Canada — Montreal in New York, 100.00. New York in Montreal, 100.00.

Belgium—18.99
Denmark—20.80.
Finland—2.07.
France—2.65.
Germany—40.13, travel 22.85.
Greece—.85⅜.
Hungary—18.70.
Italy—5.26⅛.
The Netherlands—53.22
Norway—23.52.
Poland—18.86.
Portugal—4.27.
Rumania—.72.
Sweden—24.13.
Switzerland—22.56
Argentina—Official 31.20, free 23.20.
Brazil—Official 6.05, free 5.10.
Mexico—18.80.
Japan—27.31.
Hongkong—28.75.
Shanghai—6.89
Yugoslavia—2.32.

STERLING EXCHANGE

NEW YORK, Aug. 1 (AP).—Quotations in dollars: 4.68⅛; sixty-day bills, 4.87⅛.

(Rates in spot cables unless otherwise indicated.)

WHEAT FUTURES TAKE A TUMBLE

WINNIPEG, Aug. 1 (CP).—Wheat futures prices tumbled more than a cent on the Winnipeg Grain Exchange today despite a greatly improved export demand for Canadian wheat. Moderate selling attributed to Southern houses, together with weakness on outside markets, outweighed the export business.

Final quotations were 1 1-8 to 1 1-4 cent off, with October at 52 1-8; November, 53 3-4, December, 53 3-4 to 53 7-8, and May, 56 7-8 cents.

Apart from a few odd loads sold from the Eastern seaboard, all of the export sales were worked from Churchill, Man., and totaled approximately 1,250,000 bushels. It was believed the bulk of the business was made up of top Manitoba grades.

Liverpool values finished 1-2 to 1-4d lower, while Chicago lost 5-8 to 1 1-4 cent and Buenos Aires held unchanged.

Moderate sales of No. 1 Northern provided most of the action in cash wheat. Coarse gain operations were unimportant.

WINNIPEG GRAIN
(H. A. Humber, Ltd.)

	P C	Open	High	Low	Close
Wheat—					
Dec	55⅛	54	54⅞	53⅞	53⅞
May		58	58	58⅛	58⅞
Oct	53⅛	53	53	51⅞	52⅛
Oats					
Dec	26⅛	28	28	26⅛	26
May		[illegible]			28
Oct	27⅛	27	27	27	27
Rye					
Dec	39	39	39	38	39
Oct	38	38	38	37⅞	38⅛
Barley					
Dec	35	35	35	34	34
May		38			
Oct	35	34	34	34	34

Cash Grain

Wheat—	
1 Northern	52
2 Northern	49
3 Northern	44⅞
Track	52
Oats—	
2 C W	25
Track	26
Barley—	
3 C W	32
Track	33
Rye—	
2 C W	37
Track	38⅛

CHICAGO GRAIN
(H. A. Humber, Ltd.)

	P C	Open	High	Low	Close
Wheat					
Sept	65	65	65	64	64
Dec	66	66	66	65	65
May	68⅛	68	68	67	66
Corn					
Sept	42	42	42	41	41
Dec	42	42⅛	42	42	42
May	45	45⅛	45	44	44
Oats					
Sept	28	27	28	27	27
Dec	28	28	28	28	28
May	29⅛	29	29	29	29
Rye					
Sept		41	41	40	41
Dec		43	43	43	43
May		45⅛	45	44	45

FOREIGN CURRENCIES COMPILED ON BASIS OF CANADIAN DOLLAR

MONTREAL, Aug. 1 (CP).—British and foreign exchange closed steady today. Nominal rates for large amounts.

France, franc, .026493; Germany, reichsmark, .4014; Great Britain, pound, 4.6812; Italy, lire, .0256; Japan, yen, .2732; United States, dollar, par.

BAR GOLD

MONTREAL, Aug. 1 (CP).—Bar gold in London was up 1 cent at $34.77 an ounce in Canadian funds. 148s. 6 1-2d in British funds. The fixed $35 Washington price amounted to $35 in Canadian funds, with the United States dollar at par.

NARROW LOSSES IN TORONTO LIST

TORONTO, Aug. 1 (CP).—Toronto stock market in action looked much better today than the index at the close which showed narrow net losses for mining issues as well as the industrials and the Western oils. Volume was comparatively heavy at 577,000 shares.

East Malartic advanced 11 cents to 2.85 and Kerr-Addison to a new high at 2.14 and closed at 2.09, up 8 cents net. Nabob advanced 3 1-2 to 19 1-2.

Nickel, Noranda and Smelters closed unchanged and Hudson Bay firmed the minimum fraction. Eldorado was unchanged.

A gain of 5 cents for Calgary-Edmonton offset a drop of 5 cents for Home Oil. Okalta held unchanged and Brown dropped a fraction.

MINING SECTION
(Island Investment Co., Ltd.)

	Bid	Asked
Acme	.05	.06
Ajax	16	20
Aldermac	30	32
Bagamac	.09	12
Bankfield	32	33
Base Metals	15	16
Beattie	1 15	1 18
Big Missouri	12	13
Bobjo	10	11
Bralorne	11 75	12 00
Buffalo Ankerite	10 75	11 00
C. & E. Corpn	1 97	2 03
Canadian Malartic	70	75
Cariboo Gold Quartz	2 22	2 30
Castle Trethewey	53	60
Central Patricia	2 43	2 45
Chemical Research	25	32
Chibougamau	21	29
Coniarum	2 06	2 07
Eldorado	1 13	1 14
Falconbridge	5 60	5 70
God's Lake	39	40
Gunnar	49	52
Hard Rock	1 05	1 06
Hollinger	15 25	15 50
Home Oil	2 18	2 23
Howey	33	34
Int. Nickel	49 75	50 25
Kirkland Lake	1 46	1 48
Lakeshore	41 25	42 25
Leitch Gold	85	86
Little Long Lac	3 05	3 10
Macassa	4 65	4 70
McIntyre	47 50	50 00
McKenzie Red Lake	1 28	1 30
McLeod Cockshutt	1 95	1 98
McWatters	62	64
Mining Corpn.	1 30	1 33
Moneta	1 05	1 07
Morris Kirkland	07	08
Nipissing	1 33	1 40
Noranda	61 50	62 00
O'Brien	2 28	2 32
Pamour	2 30	2 35
Powell Rouyn	1 90	1 95
Paymaster	48	50
Pend Oreille	1 42	1 45
Perron Gold	1 97	2 00
Pickle Crow	4 70	4 75
Pioneer	2 42	2 45
Premier	1 80	1 85
Reno	47	50
Royalite Oil	34 00	36 00
San Antonio	1 92	1 95
Sherritt-Gordon	1 00	1 03
Siscoe	1 17	1 18
Sladen Malartic	42	49
Stadacona	80	82
Sudbury Basin	2 15	2 30
Sullivan	88	87
Sylvanite	3 35	3 40
Teck-Hughes	4 20	4 30
Toburn	1 85	2 00
Ubr Lake	1 18	1 19
Venture	4 85	4 90
Waite Amulet	7 00	7 10
Wright Hargreaves	8 10	8 15

INDUSTRIAL SECTION
(Island Investment Co., Ltd.)

	Bid	Asked
Bell Telephone	174	175
Brazilian Traction	8	8
Brewing Corpn	1	
B A Oil	22	22
B C Power A	27	28
B C Power B	2	
Building Products	18	18
Canada Cement	7	7
Canadian Maltins	36	37
Can Car & Foundry	9	9
Can Industrial Alcohol A	1	2
Canadian Pacific	4	4
Cockshutt Plow	6	7
Consumers Gas	178	179
Distillers-Seagrams	18	18
Dominion Bridge	29	29
Dominion Stores	6	8
Ford of Canada	20	20
Dominion Tar & Chemical		6
Gatineau Power Com	13	15
Gatineau Power Pfd	93	95
General Steelwares		8
Gypsum	4	5
Hamilton Bridge	0	
Hiram Walker Com	44	45
Imperial Oil	15	15
Imperial Tobacco	16	
Int. Nickel	49	50
Intl Pete	21	22
Lake of the Woods	18	
Loblaw Second	17	13
Massey-Harris, Com	4	
McColl-Frontenac Com		6
Montreal Power	31	31
National Breweries	40	41
National Steel Car	40	42
Page Hersey	101	10
Power Corpn	10	10
Shawinigan	19	19
Steel of Canada Com	74	75
Steel of Canada Pfd	72	74
Banks		
Canadian Bank of Commerce	180	
Dominion Bank	206	207
Imperial Bank	217	
Bank of Montreal	214	21
Bank of Nova Scotia	300	301
Royal Bank	189	
Bank of Toronto	2 2	

EGG MARKET

These prices are obtained daily from the office of the Dominion Government Poultry Products Inspection Service, Victoria, E 8622.

Grade "A" large	.25
Grade "A" medium	.23
Grade "A" pullet	.20

Following are city wholesale

Grade "A" large	.29
Grade "A" medium	.27
Grade "A" pullet	.24

New York Curb

By H. A. Humber Ltd.
All Fractions in Eighths

	Bid	Asked
Am Super Power		
Am Gas & Elec	37	37
Am Gas & Electric	0	
Am Cyanamide B	27	28
Am Aluminum	119	19
Am Light & Traction	17	17
F W Bliss Co	10	10
Bunker Hill & Sullivan	13	14
Creole Petroleum	20	20
Cities Service	5	5
Cusi Syndicate		1
Electric Bond & Share	9	9
Ford of England	4	4
Ford of Canada A	20	20
Hollinger Consolidated	14	15
Humble Oil	58	59
Int Petroleum	21	21
Imperial Oil	15	15
Lakeshore Mines	41	41
Newmont Mining	73	75
Niagara-Hudson Power	7	7
Oil Stocks Ltd	7	8
Pantepec Oil		
Premier Gold		1
[illegible]	1	1
United Molasses		8
United Gas Company	1	2

Bond Quotations

Burns & Wainwright Ltd.

	Bid	Asked
Alberta 4 ... 1953	6[illegible]	62 50
Alberta 5 ... 1955	63 50	66 00
British Columbia 4 ... 1957	100 00	[illegible]
British Columbia 4 ... 1953	103 00	[illegible]
British Columbia ... 1960	101 2[illegible]	[illegible]
Manitoba 4 ... 1960	9[illegible] 50	93
Manitoba 5 ... 1958	97 2[illegible]	99 2
New Brunswick 4 ... 1961	[illegible] 0	[illegible] 0
Nova Scotia 4 ... 19[illegible]	109 2[illegible]	[illegible] 25
Ontario 4 ... 1950	11[illegible]	111 50
Quebec 4 ... 1959	106 50	108 50
Saskatchewan 4 ... 1951	77	[illegible]
Saskatchewan ... 1952	79	82 50
Saskatchewan 6 ... 1952	8[illegible] 0	[illegible]

Foreign Bonds

Burns & Wainwright Ltd.

	Bid	Asked
Australia 4 ... 1956	91 00	92 75
Bolivia 7 ... 1958	2 375	3 875
Chile 6 ... 1961	13 75	15 25
Colombia 6 ... 1961	26 75	27 50
Germany 4 ... 1965	17 25	18 [illegible]
Italy 7 ... 1951	[illegible]	62 50
Japan 6 ... 1954	73	75 00
Peru 6 ... 1961	8 00	8 75
Rhodesia ... 1956	97 50	[illegible]
United Kingdom 4 ... 1990	96 75	98 75

Above prices in New York

Dominion Bonds

(Burns & Wainwright Ltd.)

			Bid	Asked
Dom. of Can.	1940	4	103 00	104 00
	1941	5	106 75	107 75
	1943	5	111 25	112 25
	1944	4	111 125	112 125
	1945	4	107 25	108 25
	1948	4	112 25	113
	1949	3½	103 50	104 50
	1949	3	103 875	104 75
	1951	3½	102 875	103
	1952	4	107 825	108 825
	1955	3	99 75	100 62
	1958	3	99 625	100 50
	1958	4	111 00	112 50
	1959	4	112	113 0
	1966	3½	101 625	102 625
	Perp	3	93 50	94
	1967	3	102 125	103 00

DOMINION GUARANTEES

			Bid	Asked
Grand Trunk	1962	3	99 25	100 75
	1962	4	109 25	111 25
Can Nat Rly	1944	3	104	10[illegible]
	1950	3	99 [illegible]	[illegible]
	1953	3	99 50	101 00
	1959	3	98 [illegible]0	[illegible] 00
	1951	4	115 00	116 [illegible]
	1957	4	116 00	1[illegible]
	1956	4	[illegible]	119 75
	1954	5	119 00	120 0
July	1969	5	119 75	1[illegible]
Oct	1969	5	120 00	121 50

Corporation Bonds

Burns & Wainwright Ltd.

	Bid	Asked
Abitibi 5 ... 1953	48 00	4[illegible] 75
B C Pulp 6 ... 1950	[illegible]2 50	
Brown Co 5 ... 1948	72 2[illegible]	74 00
Calgary Power 5 ... 1960	104 00	105 75
Canada Cement 4½ ... 1951	104 00	
Canada Steamship ... 1957	83 75	85 [illegible]
C P R 3½ ... 1945	84 50	86 25
C P R 3 ... 1951	82 50	84 25
Dominion Tar 4 ... 1951	102 50	
Famous Players 4½ ... 1951	102 25	103 75
Gatineau Power ... 1949	102 75	104 25
Maple Leaf 5 ... 1949	56 50	
Massey-Harris 4½ ... 1954	94 25	96 00
McColl-Frontenac 4 ... 1949	102 25	104 00
Shawinigan 4 ... 1961	103 25	105 00
Simpson's Ltd 4½ ... 1951	99 75	101 50
United Grain Grws 5 ... 1948	85 50	83 50

Golds Lose Slightly With Oils Gaining in Vancouver Exchange

VANCOUVER, Aug. 1 (CP).—Scattered minor losses in the golds and slight gains in the oil section featured trading on the Vancouver Stock Exchange today. Trading volume for the day totaled 63,887 shares.

Base metals were quiet and unchanged.

Lucky Jim was active in the previous metals division, turning over 20,000 shares at .01, while Salmon recorded 12,200 shares, closing down 1 1-2 at .03. Reno at .50, and Sheep Creek at 1.23, were up 2 cents, but Cariboo at 2.22 and Privateer at 1.17 both slipped 2. Hedley Mascot closed down 1 at .75. Unchanged were Bralorne at 11.90 and Pioneer at 2.40.

In the oils, Royalite climbed $2 above the previous closing bid to 34.00, but Calgary & Edmonton was off .07 at 1.90. Home closed 2.23, down 2, and Anglo-Canadian .97, down 1. Calmont at .31, and Vulcan at .50 were unchanged.

VANCOUVER EXCHANGE
(Boorman Investment Co. Ltd.)

Mines	Bid	Asked
Big Missouri	12	12
Bralorne		11 90
Bridge River Cons	02	02
Cariboo Gold	2 22	2 21
Dentonia	02	02
Fairview Amalgamated	03	03
Federal Gold	00	
George Copper	20	
Golconda	04	
Gold Belt		1
Grandview	04	
Grull Wihksne	.01	
Hedley Mascot	75	80
Home Gold	00	
Indian	00	01
Island Mountain	1 01	
Kootenay Belle	76	80
Lucky Jim	01	01
Minto	01	02
Nicola	.02	.03
Noble Five	.01	.02
Pacific Nickel		15
Pend Oreille	1 42	1 47
Pilot Gold	.00	
Pioneer	2 36	2 40
Porter Idaho	01	
Premier	1 80	1 65
Premier Border	00	
Privateer	1 15	1 18
Quatsino Copper		03
Reeves Macdonald	.20	
Relief Arlington	.13	.13
Reno	48	.50
Reward	01	
Salmon Gold	03	.04
Sheep Creek	1 22	1.25
Silbak Premier	1 25	
Silvercrest	.00	
Taylor Bridge		06
Vidette	04	.06
Waverley	00	.01
Wellington	00	
Wesko	00	
Whitewater	02	.02
Ymir Yankee Girl	04	
Oils		
Anglo-Canadian		1 00
Amalgamated	.00	.01
Anaconda	.07	06
A P Cons	14	
Baltac	01	
British Dominion	11	12
Brown	22	23
C & E Corpn	1 95	
Calmont	31	35
Commoil	31	
Dalhousie	35	
Freehold	03	03
Firestone Pete	08	
Foothills	45	
Hargal	19	21
Home Oil	2 18	2 23
Mac Oil		03
Mar Jon	01	04
Mercury	.05	
McDougall Segur	11	12
Midwest Pete	.02	
McLeod		12
Mill City	.04	06
Model	21	
Monarch		08
Pacalta	01	
Prairie Royalties		.25
Royal Canadian	18	19
Royalite	32 50	35 00
Southwest Pete	39	
Sunset	39	39
United Oil	07	09
Vanalta	0[illegible]	06
Vulcan		52
Industrials		
Capital Estates		1 35
Coast Breweries	1 26	1 30

LITTLE SUPPORT FOR MOST ISSUES

MONTREAL, Aug. 1 (CP).—Most issues on the stock exchange today lacked advancing inclinations and only a handful of stocks met support.

Smelters picked up 1-4 point and Hollinger 1-8, while Nickel held steady. The rail group showed improvements for Canadian car preferred and Dosco.

Small advances were marked up for Imperial Oil, Bathurst, Imperial Tobacco, Seagrams and Ogilvie Flour. Canadian Celanese dipped 1-8.

MONTREAL QUOTATIONS
(James Richardson & Sons)

	Bid	Asked
Assoc. Breweries	16	17
Assoc. Breweries, Pfd	112	115
Alaoma	10	10
Alsoma, Pfd	71	76
Bathurst Paper	8	8
Building Products		18
Canadian Northern Power	15	16
Canadian Steamships	160	190
Canadian Steamships, Pfd	8	8
Can Car & Foundry	9	9
Can Car & Foundry, Pfd	20	21
Canadian Celanese, Pfd	109	110
Canadian Converters	5	7
Canadian Alcohol	190	192
Cockshutt Plow	6	7
Consolidated Smelters	44	45
Crown Cork	26	29
Dominion Bridge	28	
Dominion Coal Pfd	18	19
Dominion Tar	5	8
Dominion Tar Pfd	84	
Dominion Textiles	68	70
Gatineau Power, Pfd	94	97
Hamilton Bridge	7	
Hamilton Bridge Pfd	24	30
Hollinger	1[illegible]	
Howard Smith	12	13
Howard Smith Pfd	9	9
Hudson Bay M & S	34	34
International Nickel	49	50
International Petroleum	21	22
Lake of the Woods	18	19
Massey-Harris	4	5
Montreal Cottons Pfd	100	
Montreal Power	32	3[illegible]
National Breweries	40	41
National Steel Car	0	40
Noranda	8[illegible]	62
Ogilvies	2[illegible]	28
Ottawa Power	14	15
Penmans	40	
Power Corpn	10	
Price Brothers		
Price Brothers, Pfd	4[illegible]	47
Polland Paper	8	
St. Lawrence Corpn, Pfd	10	11
St. Lawrence Paper, Pfd	29	32
Shawinigan	1[illegible]	
Steel of Canada	7[illegible]	
Steel of Canada, Pfd	7[illegible]	7[illegible]
United Steel	4	4
Curb		
Abitibi	100	100
Abitibi, Pfd		6
Asbestos	4	2
Beltrust B		2
Brewers & Distillers		4
Canadian Silas	26	26
Canadian Malting	28	2[illegible]
Canadian Vickers	12	
Canadian Breweries	1	1
Canadian Breweries Pfd	2	2
Canadian Vickers		
Commercial Alcohol		
Consolidated Paper	4	4
C.h. Aircraft	8	1
Donnacona A		4
Fairchild	4	4
Fleet Aircraft		
Ford A	2[illegible]	2[illegible]
Fraser Company	8	
International Paint, Pfd	12	
International Paint, Pfdd	12	1
Massey Harris, Pfd	45	46
McColl Frontenac, Pfd	88	90
Page Hersey	10[illegible]	
Royalite Oil	34	3[illegible]
Hiram Walker	44	4[illegible]
Hiram Walker Pfd	20	20
Banks		
Bank of Commerce	16[illegible]	168
Bank of Montreal	21[illegible]	
Banque du Nationale	166	167

Retail vegetables, fish, poultry and meats:

Local Cauliflower, each	.10 and	15
Local Asparagus, per lb		.20
Local White Celery		10
Local Utah Celery, each		15
Local Parsley per bunch		.05
Hothouse Cucumbers, each	.05 and	.10
Parsnips, lb		.04
Local Onions, lb		.04
California Dry Onions, 1 lb		.05
Turnips, lb		.03
Green Onions, per bunch		.05
Local Carrots, 1 bunch		.05
Local Lettuce	.05	10
Radishes, per bunch		05
Local Hothouse Tomatoes, 1 lb	15 to	.25
Sweet Potatoes	3 lbs. for	25
Potatoes—		
Chilliwack	11 lbs for	25
Local Gems	12 lbs for	.25
Ashcroft	10 lbs. for	.25
Local New Potatoes, 10 lbs.		25
Fish		
Smoked Red Salmon		.35
Soles, 2 lbs		.30
Red Salmon, lb.		.26
Local Cured Black Cod		.22
Large Eastern Kippers, lb.		.20
Local Kippers, 2 lbs		.25
Fresh Cod, 2 for		.25
Ladysmith Oysters, half pint		.29
Salt Cod		.25
Digby Chix, box		.30
Haddies, lb.		.20
Boneless Herring		.30
Smoked Cod	.20 and	.29
Haddie Fillets		.25
Fresh Smelts		.25
Local Bloaters, 2 lbs		.25
Sooke Shrimps, per lb		.39
Poultry		
Chicken, per lb.		.37
Heavy Fowl, per lb		.29
Light Fowl, per lb		.30
Turkey, No. 1	.37 to	42
Retail Beef		
Prime Rib Roast	20 to	28
Loin Roast	25 to	40
Pot Roast	.12, .12 and	18
T-Bone Steak	.35 to	45
Round Steak	.25 to	30
Rump Roast	25 to	30
Boiling Beef	.12 and	14
Hamburger Steak	.15 to	.20
Stew Beef (boneless)	.15 to	.20
Lamb		
Shoulder		.22
Pork		
Loins		.27
Leg		.25
Shoulder	.16 to	.22

Retail Markets

Fruits		
Rochester Peaches, per doz	25 to	3[illegible]
Local Lambert Cherries, 1 lb		[illegible]
Okanagan Apricots, crate		1 [illegible]
Plums, lb		
Cantaloupe Cantaloupes	15, 2 for	
Bananas	1 lb 10, doz. 30 to	40
Grapefruit—		
California	3 and 4 for	25
Lemons—		
California, doz	15, 25 to	60
Oranges—		
Valencias	15 to	50
Apples—		
Winesap	3 lbs for	25
Yellow Transparents	4 lbs for	2[illegible]
Local Strawberries, 3 boxes		[illegible]
Calavos, small, each		1[illegible]
California Seedless Grapes, 1 lb		.20
Pineapples, each	25 to	[illegible]
Australian Pears, per doz	50 60	70
Casaba Melons, 1 lb		08
Watermelons, 1 lb		05
Honeydew Melons, each		45
Raspberries, per box		
Loganberries	5 boxes	
California Pears, per doz	30 to	60
Vegetables		
Local Cabbage		05
Peppers, green, per lb		.20

Metal Markets

LONDON, Aug. 1 (CP).—Closing quotations: Copper, standard, spot, £43 15s, up 5s; future, £44, up 5s; electrolytic, spot, bid, £49 5s, unchanged. Bids: Lead, spot, £15 6s 3d, up 5s; future, £15 5s, up 5s. Zinc, spot, £14 8s 9d, off 3s 9d; future, £14 13s 9d, unchanged.

NEW YORK, Aug. 1.—Copper, steady; electrolytic, spot, 10.37 1-2; export, 10.45. Tin, steady; spot and nearby, 48.50; forward, 48.35. Lead, steady; spot, New York, 4.95 to 5.00; East St. Louis, 4.80. Zinc, steady; East St. Louis, spot and forward, 4.60. Quicksilver, 87.00 to 90.00. Pig iron, aluminum, antimony, platinum and Chinese wolframite, unchanged.

MONTREAL, Aug. 1 (CP).—Spot: Copper, electrolytic, 11.75; tin, 52.20; lead, 4.65, zinc, 4.50; antimony, 14.00 per 100 pounds f.o.b. Montreal, five-ton lots.

Stocks and Bonds

(A. E. AMES & CO., VICTORIA)

	Bid	Asked
Bell Telephone	174	175
Braz. T. L. & P.	8	9
B. A. Oil	2[illegible]	22
B. C. Power A	27	28
Canadian Maltins	36	38
Canadian Pacific	4	4
Con. Mining & Smelting	43	44
Dominion Bridge	2[illegible]	29
Famous Players	[illegible]	[illegible]
Ford A	19	20
Goodyear Tire	7[illegible]	7[illegible]
Gatineau Power Pfd	94	9[illegible]
Hiram Walker G. & W.	4[illegible]	45
Hiram Walker G. & W. pfd.	[illegible]	[illegible]
Imperial Oil	[illegible]	1[illegible]
Imperial Tobacco	1[illegible]	8
International Nickel	50	50
[illegible]	1[illegible]	12
Loblaw Groc. A	[illegible]	26
[illegible]	8	90
Montreal Power	31	3[illegible]
[illegible]	31	38
Shawinigan W. & P.	[illegible]	[illegible]
Steel of Canada	7[illegible]	7[illegible]
Brazilian	1[illegible]	12
Hollinger Cons	1[illegible]	1[illegible]
[illegible]	4[illegible]	4[illegible]
McIntyre Porcupine		[illegible]9
Noranda	6[illegible]	[illegible]
Pickle Crow	4 7[illegible]	4 7[illegible]
Premier	1 80	1 8[illegible]
Wright Hargreaves	8 [illegible]	8 [illegible]
Bank of Montreal	214	216
Royal Bank	18[illegible]	

UNLISTED STOCKS

W. [illegible] Ltd.
(Authorized by Vancouver Stock Exchange)

	Bid	Asked
A[illegible]	[illegible]	[illegible]
C[illegible]	2[illegible]	24

	Bid	Asked
Calumbo [illegible]	02	05
Central Zeballos		22
Comox [illegible]	00	01
Gold Mountain		0[illegible]
Gran[illegible]	00	00
Haida		00
Hedley Amalgamated	[illegible]	02
Pacific Eastern	01	
Prosperity	25	30
Regiome		00
Reveranth	00	00
Taylor Windfall		03
Cronin Nest		00
Coronation		
[illegible]		
Freddie		
Grease Creek	05	07
Granville	07	
Lethbridge Pete	01	
Lowery Pete	30	40
Pacific Pete		30
Roye, Crest	09	11
Sundance	24	25

London Stocks

LONDON, Aug. 1 (CP).—Close: Brazil, $8 1-2; C.P.R., $4; International Nickel, $49 7-8; U.S. Steel, $51 5-8; Babcock & Wilcox, 47s; Boots Drug, 43s 1 1-2d; Celanese Corporation of America, £5 7-8; Central Mining, £15 3-8; Consol Gold Fields, 59s 4 1-2d; Courtaulds, 31s 3d; Crowns, £15 1-8; East Geduld, £11 1-8; London Midland Railway, £13 3-4; Metal Box, 73s 9d; Mexican Eagle, 7s 6d; Mining Trust, 2s; Rand, £8 1-4; Springs, 28s 9d.

Bonds: British 2 1-2 per cent Consols, £66 1-2; British 3 1-2 per cent War Loan, £91 7-8; British Funding 4's, 1960-90, £104 3-4.

Montreal Produce

MONTREAL, Aug. 1 (CP).—Spot: Butter, Quebec (92 score), 21 3-8 to 21 1-2; eggs, "A"-large, 29. Sales: Butter, 200 Quebec (92 score) 21 3-8.

Butter futures: August, 21 3-8; September, October, 22b; November, 21 1-2 traded. Sales: Eight November contracts 22 1-2.

A. E. AMES & CO.
LIMITED
INVESTMENT SECURITIES
NEW YORK, MONTREAL — VANCOUVER, TORONTO, VICTORIA — WINNIPEG, LONDON ENGLAND
401-315 Belmont House — Telephone E 4171-2-3

We Have Available Another Limited Supply of
SECURITY RECORD BOOKLETS,
Which Have Proven to Be of Value to the Investor. For Your Complimentary Booklet Write:
BURNS & WAINWRIGHT, LTD.
413-6-7 CENTRAL BUILDING, 620 VIEW STREET — PHONE G 8132-8

RICHARDSONS
Established 1857
INVESTMENT SECURITIES
JAMES RICHARDSON & SONS
Government at View—Phone G 1138 — In Vancouver: Hastings at Howe

INFORMATION ON SECURITIES
Market Quotations. Statistical Information. Opinions on Individual Securities. Complete Analysis of Investment Accounts.
PEMBERTON & SON, LTD.
625 Fort Street — Bond Department — G 8121

STOCKS, BONDS, MINES, OILS AND COMMODITIES
DIRECT WIRE CONNECTIONS TO VANCOUVER, CALGARY, WINNIPEG, CHICAGO, TORONTO, MONTREAL AND NEW YORK
CONTINUOUS QUOTATION SERVICE
H. A. HUMBER, LIMITED
113 VIEW STREET — TELEPHONES E 1101-2

Gillespie, Hart & Co., Ltd.
Incorporated 1911
FINANCIAL AGENTS
BONDS — MORTGAGES — INSURANCE — REAL ESTATE
611 FORT STREET — PHONES G 1181-2

HEAVY HAULING
WE SPECIALIZE IN HANDLING BOATS, MACHINERY, SAFES, ETC.
ESTD. 1890 — **HEANEY'S** — CALL G 1194

Hudson's Bay Company.
INCORPORATED 2ND MAY 1670

Whee!

WE'RE OFF FOR A PICNIC

—to Shawnigan Lake for the annual Beaver Club picnic . . . and it means a grand outing for every member of the Hudson's Bay staff. To give everyone a chance to get ready on time, the store will close an hour earlier, and it will be appreciated if you shop and phone your orders early.

The Store Will Close at 12 Noon . . . Please Shop Early and Share These Savings!

3-THREAD, 51-GAUGE
CHIFFON HOSE
A broken selection of colors and sizes . . . irregulars of $1.50 lines . . . reduced for clearance. Also a few 12-thread heavy service-weight hose included. Special, pair **79c**
Hosiery, Street Floor at THE BAY

MILLINERY CLEARANCE
A chance to pick up an extra hat to round out your Summer wardrobe! The group includes turbans and straws . . . whites and colors . . . All greatly reduced from higher-priced lines to, each **49c**
Millinery, Fashion Floor at THE BAY

Women's Cotton Frocks
Cool frocks for home or beach wear . . . All fast-color prints . . . in a number of fascinating styles. In sizes 14, 16, 18 only. Special, each **50c**
Cotton Frock Shop, Fashion Floor

Children's Cotton Print Dresses
Smartly tailored frocks in styles to please every little girl . . . Good assortment of colors . . . Sizes 2 to 6 (with panties), and 8 to 14. Each **52c**
Children's Wear, Fashion Floor

WOMEN'S "PERKEES" OUTING SHOES
48 pairs only! Smart, cool canvas shoes with rubber soles . . . medium heels. White with red, brown or green trim . . . Oxford and Gillie style. Sizes 4-8. REGULAR $1.75. Reduced to, pair **1.29**
Women's Shoes, Fashion Floor

Men's and Boys' Wear
6 Only . . . Regular $19.95!
MEN'S TROPICAL WORSTED SUITS
Outstanding value in cool suits for hot weather wear! Single and double-breasted models in fawn shades . . . Sizes 35 to 38. Special at, each **13.95**

Special Clearance of Oddments
(No Phone Orders, Please)

MEN'S BROADCLOTH SHIRTS — 36 only! Collar-attached style. Sizes 11 and 17 only. Regular $1. Each **49c**
MEN'S ATHLETIC VESTS AND SHORTS — Vests . . . small, medium and large sizes. Shorts . . . small and large only. Special, each **25c**
MEN'S LEATHER BELTS — Narrow and wide widths . . . plain and fancy types. Each **25c**
MEN'S SPORT SWEATERS — With short sleeves. Sizes 36, 38, 40. Regular $1.95. For, each **95c**
MEN'S ALL-WOOL ENGLISH SOCKS — Splendid quality socks in plain shades and heathers . . . Well reinforced at heels and toes. Sizes 10 to 12. Special, pair **39c**
BOYS' SWEAT SHIRTS — Polo collar style with zipper. Black only. Sizes 24 to 28. Special, each **25c**
BOYS' FLANNELETTE PYJAMAS — 12 only! Medium-weight pyjamas, two-piece, kite front style. Size 32 only. Pair **69c**
MEN'S BROADCLOTH SHIRTS — 30 only! By Forsyth and Tooke . . . Majority fused-collar style. Reg. $1.75 and $2. For, each **1.39**
MEN'S SPORT SHIRTS — Neat, collar-attached shirts with zippers . . . Short sleeves. Blue, white, tan. All fast colors. Small and large sizes only. Special, each **1.00**
MEN'S DRESS SOCKS — Limited quantity only in broken size range. Regular 25c. For, pair **15c**
Men's and Boys' Wear, Street Floor

BLEACHED SHEETS
A special offer in fully bleached sheets that will stand plenty of hard wear. Some have slight imperfections. Size 70 x 90. On sale at, each **89c**
Staples, Street Floor

2-ARM LAWN SPRINKLERS
That will cover a 30-foot area. Works well on low water pressure. Special **49c**

25 ONLY! 50-FT. ALL-RUBBER
GARDEN HOSE
Complete with couplings **2.98**
Housewares, Third Floor

MODERNIZE YOUR HOME DURING "THE BAY'S" AUGUST HOME FURNISHING SALE
Outstanding savings for every home lover in this great Home Furnishing Sale . . . and whether you're refurnishing your entire home . . . or selecting a few new pieces . . . it's to your advantage to buy NOW. Re-read your BAY BROADSIDE . . . all items with the exception of 9 A.M. specials and unless sold out are still offered at sale prices.

VISIT THE BAY'S BUDGET HOME
Located at 1165 Oliver Street. See how attractively a modern six-room home can be furnished for only $1,921. Open for your inspection from 2 to 5 and 7 to 9 until August 5.

CALIFORNIANS DOMINATE PLAY IN B.C. NET MEET

Hank Greenberg's Homer Beats the Champion Yanks

Tigers' First Baseman Clouts Twentieth Circuit of Season in First Frame, With Two Aboard, to Decide 5-2 Battle Against Ruffing—Grove Beats Feller—Giants Down Cincy Reds

By The Canadian Press

Led by big Hank Greenberg, the Detroit Tigers aroused themselves at New York yesterday to beat the New York Yankees, 5-2, and end Charlie (The Red) Ruffing's old hex.

Since June 6, 1937, the durable right-hander had taken the Tigers thirteen consecutive times.

He allowed only seven hits yesterday, compared to an even dozen collected by the Yanks.

But one of the Detroit blows was Greenberg's twentieth home run of the season with two teammates on base in the first inning and these runs proved all the Tigers needed.

Thanks to Bobby Doerr's fifth-inning homer with the bases loaded—his second round-tripper of the day — thirty-nine-year-old Robert Moses Grove gained a 7-5 pitching verdict over twenty-year-old Bob Feller, at Boston, as the Red Sox took the series opener from Cleveland.

In Philadelphia, with Jack Knott hurling nine-hit ball, the Chicago White Sox beat the Athletics, 4-1.

Larry Rosenthal accounted for the victors' first two tallies by hitting his third home run of the season behind Joe Kuhel's single in the fourth inning.

Washington combed two St. Louis pitchers for fourteen hits to defeat the Browns, 7-5.

Tony Giuliani, who sent three mates home in the fifth with a triple, and Bobby Lewis, who knocked in three runs on two hits, led the Washington attack.

GIANTS BEAT REDS

Meanwhile, the reviving New York Giants, the only club holding an edge for the season over Cincinnati's National League leaders, nosed out a 5-4, ten-inning victory to end the Reds' winning streak at ten games.

Harry Danning singled Bill Jurges home from second in the tenth for the winning run after he had tripled two other tallies across in the midst of a four-run rally in the sixth.

In Chicago, Larry French, the veteran southpaw who had asked Owner Phil Wrigley to do something about his case of bench-riding, got his chance and pitched the Cubs to a 6-2 victory over the Philadelphia Phils in their series opener.

Dizzy Dean started, but was taken out at the end of the third inning, when he complained of soreness in his right arm just below the shoulder. He had allowed one run and two hits to that point.

French, who told Wrigley he was in Manager Gabby Hartnett's "dog-house" because he had expressed a preference for Gus Mancuso as a catcher, set the Phils down in the last six innings with six hits and one run. It was his seventh victory as against five losses.

In Pittsburgh, fat Freddy Fitzsimmons, who hadn't won a game since beating the Pirates in mid-July, pitched the Brooklyn Dodgers to a 5-3 victory over Pirates, although having to call for help from Vito Tamulis in the eighth.

The Cardinals were in a tripling mood at St. Louis, getting four three-base hits in defeating the Boston Bees, 4-3, for Curt Davis' fourteenth victory.

Johnny Mize got two of the long hits, driving in a run each time.

AMERICAN LEAGUE

		R	H	E
Detroit	301 001 000—5	7	1
New York	010 000 010—2	12	0

Batteries — Trout, McKain and Tebbetts, Ruffing and Dickey.

		R	H	E
Cleveland	100 200 002—5	10	1
Boston	100 041 01x—7	7	1

Batteries — Feller, Dobson and Hemsley; Grove and Desautels.

		R	H	E
Chicago	000 202 000—4	9	1
Philadelphia	000 000 001—1	9	0

Batteries — Knott and Tresh, Potter and Hayes

		R	H	E
St. Louis	001 000 202—5	9	0
Washington	120 031 00x—7	14	2

Batteries—Kennedy, Lawson and Glenn; Chase, Appleton and Giuliani.

NATIONAL LEAGUE

		R	H	E
New York	000 004 000 1—5	11	0
Cincinnati	001 201 000 0—4	8	0

Batteries — Salvo, Melton and Danning; Derringer and Lombardi.

		R	H	E
Philadelphia	010 001 000—2	8	1
Chicago	110 310 00x—6	11	1

Batteries—Higbee, Kerksieck and Millies; Dean, French and Mancuso.

		R	H	E
Brooklyn	100 031 000—5	10	1
Pittsburgh	200 001 000—3	6	0

Batteries — Fitzsimmons, Tamulis and Phelps; Brown, Klinger and Berres.

		R	H	E
Boston	000 200 010—3	12	1
St. Louis	100 030 00x—4	8	2

Batteries — MacFayden, Errickson and Lopez; Davis, Shoun and Owen.

POSTPONEMENTS

International League — Rochester at Jersey City, played former date.

American Association—St. Paul at Kansas City, rain.

COAST LEAGUE

		R	H	E
Seattle	110 011 000—4	9	2
San Diego	300 001 001—5	11	1

Batteries—Walker and Campbell, Craghead, Tobin and Detore.

		R	H	E
Los Angeles	000 010 101—3	8	1
Sacramento	000 200 000—2	7	1

Batteries—Flores and R. Collins; Schmidt and Grilk.

		R	H	E
S. Francisco	000 014 000—5	9	0
Oakland	110 002 21x—7	9	0

Batteries—Shores, Koupal, Guay and Sprinz; Cantwell, Darrow, Gay and Raimondi.

		R	H	E
Portland	301 100 010—6	10	4
Hollywood	301 001 000—5	10	1

Batteries—Liska and Fernandes; Osborne, Muncrief and Brenzel.

INTERNATIONAL LEAGUE

Toronto 4, Syracuse 0.
Baltimore 10, Buffalo 8
Montreal 11-6, Newark 4-7.

WESTERN INTERNATIONAL

Tacoma 8, Spokane 1.
Vancouver 14, Bellingham 1.
Wenatchee 10, Yakima 6.

AMERICAN ASSOCIATION

Louisville 2, Toledo 0.
Indianapolis 5, Columbus 4.
Minneapolis 12, Milwaukee 9.
St. Paul- Minneapolis, postponed; rain.

BURRARDS IN FIRST BERTH

Defeat Richmond Farmers By 15-10 Score to Take Lead in Race

VANCOUVER, Aug. 1 (CP)—Vancouver Burrards tonight set back Richmond Farmers, 15-10, in an inter-city box lacrosse league game here, to go into undisputed first place.

Burrards are now two points above Adanacs, with thirty points, and eight above the third-place Salmonbellies Richmond have fourteen points and North Shore Indians are in the cellar with two.

Burrards went into a 2-0 lead in the first period, but were held to four markers in the second, while the Farmers rattled in six to knot the score at 6-6.

The Vancouver crew netted four, while Richmond copped three in the third quarter and sewed up the game in the last period, outscoring Farmers 5-1.

Charles "Chuck" Morphitt was high marksman for the winners with five goals, while Johnny Smith topped Richmond snipers with four goals.

FIVE C'S LINE-UP

Five C's line-up for this afternoon's cricket match in the Payne Cup series against Victoria Club at Beacon Hill Park, at 2:30, will be as follows: Edwards, Fletcher, Hurn, Webb-Bowen, McIlvenny, Petch, Wilkinson, Hoggarth, Nixon, Comley and Peers.

GASMEN WILL MEET EAGLES

Crucial Rithet Cup Baseball Game Carded Tonight—Birdmen Need Win

Pitzer & Nex and Eagles, senior baseball nines, will renew their diamond feud this evening at Royal Athletic Park, when they meet in the fourth game of the preliminary play-downs for the Rithet Cup, symbolic of the city championship. The fixture will get under way at 6:15 o'clock.

Birdmen saved themselves from being eliminated Monday evening, when they came from behind to gain a 7-7 draw with the gasmen in an exciting tussle. Today they are in a happy mood, and feel that the tie game will pave the way to victory in tonight's battle, and still leave them right in the thick of the most interesting play-off series Victoria baseball fans have witnessed in a decade.

GASMEN TWO UP

Pitzer & Nex won the initial fixture, 6-5, and followed up their earlier success with a 5-2 victory in the second game. For some time Monday evening it looked as if the curtains were going to drop on the Eagles' play-off chances, but a single run in the last frame gained them a draw and forced another tussle.

Fred Acres, who pitched the Gasmen to victory in the second fixture, will probably go to the hillock this evening for Pitzer & Nex, and will have Ralph Cosier, young receiver, as his battery mate. Harry Harding will do the mound chores for the Eagles. The big right-hander pitched good ball last Friday, only to lose the game when Henry Harris, Pitzer & Nex second sacker, poled out a home run.

Monday's turnout was the largest of the season for local baseball, and association officials anticipate a still bigger attendance tonight. The four umpire system inaugurated Monday will be used again this evening, with an arbiter at the home plate and each of the bases.

PIGEON RACING

The Victoria and District Racing Pigeon Club held its first young bird race of the season from Seattle, an airline distance of seventy miles. Seventy-four birds from ten lofts were liberated at 9 a.m. with the following results:

S. Eden, 4 hours, 45 minutes, 40 seconds.

P. Cox, 5 hours, 22 minutes, 5 seconds.

J. Cambrey, 5 hours, 44 minutes, 11 seconds.

W. McPherson, 6 hours, 13 minutes, 44 seconds.

J. Bowcott, 6 hours, 29 minutes, 57 seconds.

B. Woodley, 6 hours, 32 minutes, 11 seconds.

W. R. Tait, 6 hours, 46 minutes, 12 seconds.

H. Caviness, 9 hours, 31 minutes, 15 seconds.

Rest of the members failed to time in.

Australian Combination in Victory

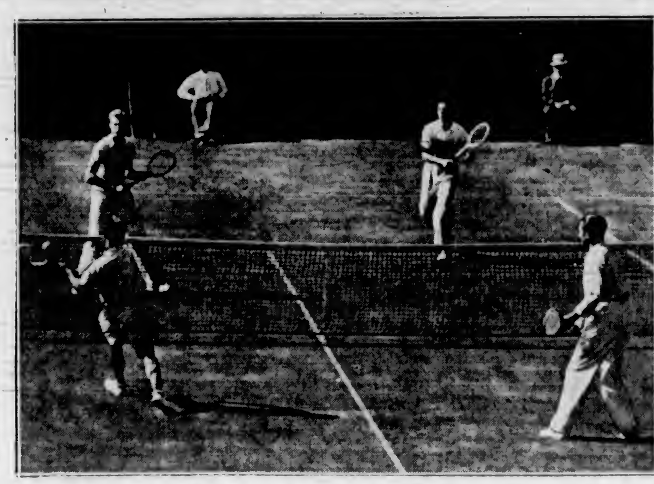

During the semi-finals of the doubles at the annual Longwood Bowl tennis tournament at Chestnut Hill, Mass., this action shot was snapped. Norman Bickel (left rear) and his partner, Frank Frothling, of Chicago, are playing Adrian Quist (wearing shorts) and Jack Crawford, of Australia. Quist and Crawford won, 8-6, 6-4.

Conservatives Nose Out Alert Service, 14 to 13

Norman Baker, Ace Sharpshooter, Scores Deciding Marker in Last Minute of Thrilling Boxla Fixture—Servicemen Tie the Score Twice

Last Night's Scores

Seniors—Conservatives 14, Alert Service 13.

Midgets—Times Terriers 12, Oaklands 6.

Next Games, Friday

Seniors—James Bay vs. Alert Service, 8:45 o'clock.

Juveniles—Saanich Young Liberals vs. Owl Drug, 7:30 o'clock.

Blond-thatched Norman Baker, ace sharpshooter in Coach Gus Munroe's Conservative camp, last night brought his clubmates through to a thrilling 14-13 victory over Alert Service in a senior boxla fixture played at the Victoria Sports Centre.

Baker, son of Cyril Baker, well-known Victoria athlete of two decades ago, not only fired home the deciding goal in a hotly-contested game, but did his share in keeping the Conservatives in front by scoring seven of their fourteen markers.

Conservatives showed on the right side of the score sheet all during the first three quarters, and for a considerable period of the final session. Alert Service managed to get to within two goals of their opponents' total seven times, and then finally, knotted the score at 12-12 in the hectic last stanza. They tied it a second time at 13-13, and then dropped a heart-breaking decision less than a minute from time.

The eventual winners established a three-goal lead at the end of the first two quarters, but the Alerts managed to slice the lead to a pair of markers by the time the clubs reached the end of the third session. In the final quarter the husky Conservatives really had a fight on their hands, with the Servicemen battling like a bunch of infuriated tigers and taking and handing out the bumps like veterans.

Play in the first three cantos was fast and rugged, but the action-crammed final session had the fans on their toes all of the time. The players threw caution to the wind in one of the most hectic last quarters witnessed at the Victoria Sports Centre this season. At one stage a free-for-all threatened, but other players intervened, and what gave every indication of becoming a slugfest never materialized.

Going into the last session with the score 11-9 against them, Alert Service tied the score for the first time with three quick goals after Ralph "Red" Baker brought the tally to 12-9. McDonald made it 12-10, and then Norman Coates fired home two telling goals to knot the score. Entwhistle made it 13-12 and again Norman Coates bagged the equalizer, and the crowd went wild. The deciding goal came less than a minute before the final horn, with Norman Baker doing the firing.

Brilliant goal tending by Maggs and Gawley, opposing net custodians, was one of the highlights of the exciting fixture.

Score by periods:

Alert Service	2	2	5	4	—13
Conservatives	5	2	4	3	—14

Officials: Popham and Ross.

Teams and individual scorers follow:

Conservatives—Gawley, D. Coates (1), Williams (1), Cockin, Langdon, Brown (2), Bischlager, N. Coates (5), Pickford (1), Price, Rielly (1), McDonald (2) and Thompson. Total, 13.

Conservatives — Maggs, Lawrence, Entwhistle (2), McSween (1), Alexander, Ludbrook, Watson (1), Carney, N. Baker (7), R. Baker (3), McMillan, Singleton, Coleman and Thompson. Total, 14.

Playing in the curtain-raiser, Times Terrors defeated Oaklands, 12-6, in a midget fixture.

Sailors Chalk Up 8-0 Triumph Over Cubs in Cup Game

Back in action after a three-week lay-off, Navy Second Division baseballers last night blanked the third-place Cubs, 9-0, at Beacon Hill Park in a league fixture.

Sailors got away to a good start by scoring eight runs in the two first frames and coasted to a 9-0 triumph. Parker pitched good ball for the winners, while the losers used two hurlers in an effort to stop the Navy sluggers.

Score by Innings—

Navy	440 001—9
Cubs	000 000—0

Batteries — Parker and Mundie; Pynn, Acres and Clarke, Main.

BASEBALL'S BIG SIX

By The Associated Press

The three leading batters in each league follow:

	G	AB	R	H	Pct.
DiMaggio, Yankees	61	226	50	91	.403
Foxx, Red Sox	84	315	91	114	.362
Arnovich, Phillies	89	335	59	118	.352
Bonura, Giants	89	334	61	115	.344
McQuinn, Browns	93	374	67	127	.340
Hassett, Bees	88	349	45	118	.338

HOME RUNS

American League—Foxx, Red Sox, 25; Greenberg, Tigers, 20.

National League—Ott, Giants, 19; Mize, Cardinals, 18.

RUNS BATTED IN

American League—Williams, Red Sox, 86; Greenberg, Tigers, 79; Walker, White Sox, 79.

National League — McCormick, Reds, 80; Bonura, Giants, 68; Camilli, Dodgers, 65.

GARFIELD, N.J., Aug. 1 (AP)—Jackie "Kid" Berg, of England punched out an eight-round decision over Joey Greb, of Herkimer N.Y., here tonight.

Berg weighed in at 144, two pounds more than his opponent.

Automobile Races Saturday Evening At Langford Track

AUTOMOBILE racing returns to the Langford Speedway Saturday evening, with three American and eight Canadian machines ready to swing into action. Plans for the event were completed last night at a meeting of the British Columbia Automotive Sports Association, held at the British Public Schools Club, Langley Street, when Victoria drivers accepted conditions put forward by the Langford Speedway. Lew McMurtrie and Jimmy Symes, Seattle pilots, have been booked for the meet, and Al Ramsey's machine will also be on hand. The driver has not yet been named. Wally Shock, Los Angeles ace speed demon, is scheduled to race at Portland, but Promoter Jack Taylor will make a special trip to the Rose City in an effort to bring him here for Saturday. Victoria cars and drivers ready for Saturday are: Car No. 1, Bert Sutton; car No. 2, Jimmy Laird; car No. 4, Sid Holdridge; car No. 5, Digger Caldwell; car No. 7, Gerry Vehtreight; car No. 8, Tarzan Carson; car No. 10, Tommy Wells, and car No. 81, Joe White.

YOUNG SOUTHERNERS CHALK UP TRIUMPHS ON VICTORIA COURTS

Invading Contingent Continues March Towards Provincial Honors at the Willows—Amark, Top Seeded Star, Eliminates Corfield—Edwards Defeated—Dr. Bartosh Defaults

California's young contingent of racquet wielders dominated play in the British Columbia tennis championships as eliminations continued on the courts of the Victoria Lawn Tennis Club at the Willows yesterday. Most of the matches were decided in straight sets and when the firing ceased in the second and third round of the men's singles a trio of Victorians, all veterans of the court pastime, were ushered into the gallery. Play continues today and all finals will be run off Saturday afternoon.

Eddie Amark, San Francisco, ranked No. 1 in this tournament, moved into the next round at the expense of Reg. Corfield, local player, by scores of 6-2 and 9-7, while A. C. Brand, Victoria, went to the sidelines during the day when he bowed to another southerner, Bill Canning, of Alameda, 6-2 and 6-3. The third local star to go out of the tournament was none other than Commander J. C. L. "Dutchy" Edwards, forty-four-year-old campaigner, who lost to J. Gurley, Sacramento, after a three-set argument. Edwards started off in the winning van, capturing the opening set at 6-3, but he lost the next two and the decision by scores of 6-4 and 6-2.

SEEDED STAR WINS

P. Guilford, Los Angeles, seeded third, trimmed W. H. Hoogs, Honolulu, 6-2, 6-0, while T. Coulthard, Berkeley, No. 4 on the list, raced through T. Tunnel, Los Angeles, in straight sets. The scores were 6-2 and 6-4.

Dr. Esther Bartosh, Los Angeles, one of the tournament favorites, dropped from the women's singles when she was forced to default to Miss Jean Murphy, from the same city, due to an injured ankle sustained in the Western Canada meet in Vancouver last week. She has decided to confine her efforts to doubles for the rest of the week.

The defending provincial titleholder, Eleanor Young, Vancouver, and one of Canada's best, had little difficulty in winning her opening match against Miss A. Niland, Los Angeles, by scores of 6-2 and 6-0. The Milne sisters, from the Mainland, won and lost yesterday. Jean trimmed Miss L. Kitchin, Victoria, 6-0 and 6-1, while Susie lost to Miss J. Brooke, Santa Monica, in a three-set battle, 6-3, 4-6 and 6-3.

Complete results follow:

MEN'S SINGLES

Second Round

Larry Hall, Bakersfield, beat G. Briscoe, Victoria, 6-1, 6-0.

E. Amark, San Francisco, beat Reg Corfield, Victoria, 6-2, 9-7.

D. Sullivan, Los Angeles, beat R. Simon, Los Angeles, 6-2, 6-3.

W. Reedy, Beverly Hills, beat J. R. Kinney, San Francisco, 6-2, 6-3.

P. Guilford, Los Angeles, beat W. H. Hoogs, Honolulu, 6-2, 6-0.

T. Coulthard, Berkeley, beat T. Tunnell, Los Angeles, 6-2, 6-4.

Third Round

W. Canning, Alameda, beat A. C. Brand, Victoria, 6-2, 6-3.

J. Gurley, Sacramento, beat Commander J. C. L. Edwards, Victoria, 3-6, 6-4, 6-2.

WOMEN'S SINGLES

Second Round

Miss J. Brooke, Santa Monica, beat Miss Susie Milne, Vancouver, 6-3, 4-6, 6-3.

Miss F. Umphred, Berkeley, beat Miss G. Moran, Santa Monica, 10-8, 6-4.

Miss J. Murphy, Los Angeles, won by default from Dr. E. Bartosh, Los Angeles.

Miss Eleanor Young, Vancouver, beat Miss A. Niland, Los Angeles, 6-2, 6-0.

Miss Jean Milne, Vancouver, beat Miss L. Kitchin, Victoria, 6-0, 6-1.

MEN'S DOUBLES

First Round

R. Hocking and H. Bennett, Victoria, beat A. Davis, Portland, and T. Hobart, Berkeley, 7-5, 6-2.

Second Round

Meade Woodson and P. Guilford, Los Angeles, beat J. Angus and T. Matson, Victoria, 6-0, 6-0.

J. R. Kinney, San Francisco, and A. C. Brand, Victoria, beat D. Sullivan, Los Angeles, and J. Ringwalt, Omaha, 6-4, 6-2.

Bill Hoogs, III, Honolulu, and T. Coulthard, Berkeley, beat M. Richardson and F. Smith, Victoria, 6-0, 6-3.

Reg Wood and E. Cox, Victoria, beat C. Roche and T. Tunnell, Los Angeles, 4-6, 6-2, 8-6.

MIXED DOUBLES

First Round

Miss M. Doeg, Santa Monica, and J. R. Kinney, San Francisco, beat Dr. E. Bartosh, Los Angeles, and Bill Reedy, Beverly Hills, 10-8, 6-3.

Miss S. Milne and J. Ritchie, Vancouver, beat Miss A. Niland and P. Guilford, Los Angeles, 7-5, 6-8, 9-7.

Miss F. Umphred and T. Coulthard, Berkeley, beat Miss H. Gurley, Sacramento, and T. Brown, San Francisco, 6-4, 6-2.

Continued on Page 14

BELIEVE IT OR NOT . . . . By Ripley

ALL YESTERDAY'S ITEMS SELF-EXPLANATORY
Please address all queries to Cartoonist Ripley c/o King Features, New York City, N.Y.

DISTILLED AND BOTTLED IN Scotland
PETER DAWSON "SPECIAL" SCOTCH WHISKY
26½ oz. $3.10
PETER DAWSON LTD., SCOTLAND
This advertisement is not published or displayed by the Liquor Control Board or by the Government of British Columbia.

KENT'S
RCA VICTOR PORTETTE
$39.95
Plays Anywhere
KENT'S, LTD.
641 YATES STREET

ARCH PRESERVER SHOE
ARCH PRESERVER SHOES FOR MEN
Agents
CATHCART'S
"The Home of Quality Footwear and Service"
1208 Douglas Street Phone G 6111

W. & J. WILSON
Established 1862
Jaeger Woollens — Burberry Coats
Men's and Boys' Clothes
1217 GOVERNMENT STREET PHONE G 5013

CANADA'S finest
Since 1857
Seagrams have been producing Canada's finest Whiskies which have become world-famous for excellence and value.
Seagram's
CANADIAN RYE WHISKIES
Products of Jos. E. Seagram & Sons Limited, Waterloo, Ont.
SEAGRAM'S V.O. CANADIAN RYE WHISKY
13 Years old
25 oz. $2.85 • • 16 oz. $1.75
SEAGRAM'S KING'S PLATE RYE WHISKY
7 Years old
16 oz. $1.40 • • 25 oz. $2.15 • • 40 oz. $3.30
SEAGRAM'S SPECIAL OLD RYE WHISKY
5 Years old
13 oz. $1.00 • • 25 oz. $1.85 • • 40 oz. $2.80
This advertisement is not published or displayed by the Liquor Control Board or by the Government of British Columbia.

What Today Means

"LEO"

August 2 is your birthday, the best hours for you on this date are from 9:30 to 11:30 a.m., from 2:30 to 4:30 p.m. and from 8:30 to 10:30 p.m. The danger periods are from 7:30 to 9:30 a.m. from 6:30 to 8:30 p.m. and from 10:30 p.m. until midnight.

Forgetfulness will prove to be a disturbing factor in today's affairs and possibly the principle cause of many a person suffering a needless amount of apprehension through its effects. Many unpleasant investigations are apt to be started this date as the result of some trivial display of inefficency, so it behooves everyone handling money, mail, or valuables, to be extremely careful. Office workers, in particular, cannot afford to indulge in being absent-minded in the discharging of important tasks. Trouble seems to be brewing for persons too lazy to enunciate their words plainly and loud enough for them to be heard and understood. Today you may accomplish a great deal by going about your work in an orderly and methodical manner. This should be an auspicious day for the furthering of social ambitions, the writing of letters, and for the successful making of engagements. Married and engaged couples and those who are enraptured by someone's charms and personality, are likely to find that any evidence of a lack of refinement on this day will be quickly noticed and more than likely severly rebuffed.

If a woman and August 2 is your birthday, an active brain will enable you to continually develop mentally, and broaden your conception of prevailing and changing conditions. You are probably very adverse to doing anything in purely a perfunctory manner. You may be a trifle too conservative when it comes to making statements involving your ability and capability along certain lines of activity. Through social welfare, missionary, or political endeavors, as well as by selling, writing, teaching, singing, or painting, you may make an enviable record for yourself and become financially well fixed. Your opportunities for securing matrimonial felicity appear to be boundless.

The child born on August 2 is apt to be a quiet, easy going youngster with an unsuspected amount of depth to its character. Most children born on this date are very sensitive and feel keenly any angry rebuke. What they do, they generally do well and most successfully.

If a man and August 2 is your natal day, through perseverance and courage you will find the means to overcome obstacles and to attain a high degree of success. As an inventor, clergyman, educator, author, politician, salesman, manufacturer, banker, or promoter, your most ambitious hopes may be realized.

DECOY—FROM THE OLD ROMAN QUIETUS

"Keep quiet and bide your time" is the way to handle the opposition connoted by the word "decoy."

For "decoy," meaning lure or snare, is just a preposition tacked on to "coy," which is an Anglicization of the Latin word quietus.

Silence, in other words, is inherent in the term, and was originally depended upon to lull the intended victim into a false sense of security that would ultimately cause his undoing.

In time, this intrinsic significance of quiet was broadened to include any other artifice, stratagem or subterfuge which led a dupe into a trap.

(Released by Bell Syndicate)

In the United States a burglar is known as a yegg. A man convicted several times for this crime is a hard-boiled yegg.

"I can't think why the doctor insists on this medicine being taken in water."—En Rolig Half Timma, Gothenburg.

"But, Gustave, so it is you who have drunk all my whisky?"

"Certainly not, sir. I have not drunk it all. I have offered quite a lot to my friends."—Il 420, Florence.

ROY POWERS, KING'S SCOUT

Reviewed and Approved by Dominion Headquarters, The Boy Scouts' Association.

MUTT AND JEFF — *For That Matter They Might Blast* — By Bud Fisher

MORTIMER AND CHARLIE — *The Search Begins* — By Edgar Bergen

Copyright, 1939, by Edgar Bergen Interests, Inc., International & Pan-American Corporation. Reserved

APPLE MARY — By Martha Orr

POPEYE

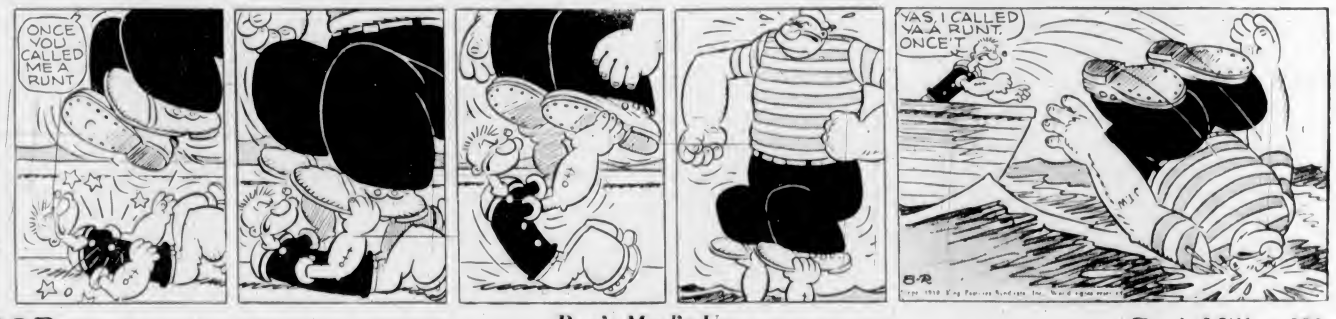

POP — *Pop's Mad's Up* — By J Millar Watt

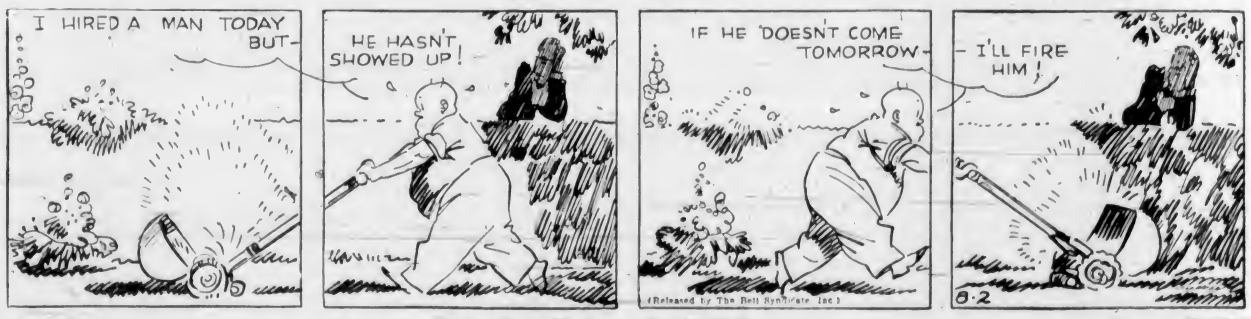

BLONDIE — *The Cart Before the Horse* — By Chic Young

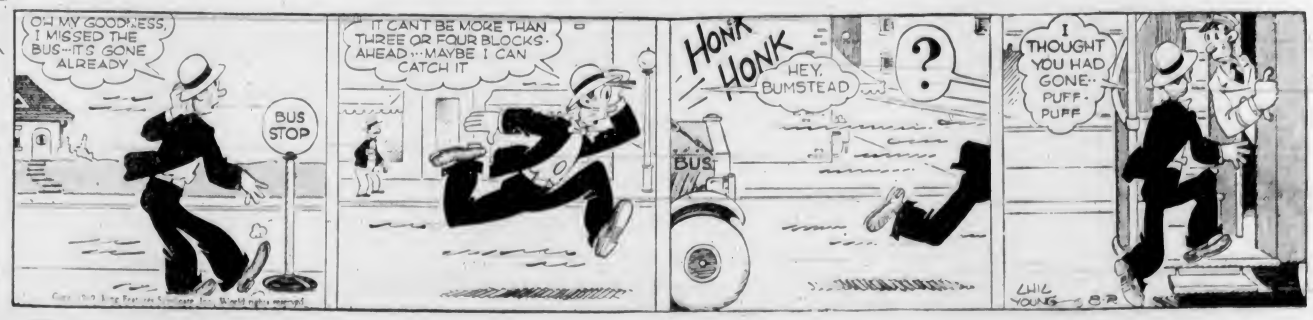

TIME OUT! - - - By Chet Smith

It's a couple of teams from the American League—they want to know if they can join us if they secede!

LIFE'S LIKE THAT - By Fred Neher

"Sure, I'm the wrong number, but haven't you any curiosity?"

Business and Professional Directory, Want Ads

The Daily Colonist

RATES FOR CLASSIFIED OR WANT ADVERTISEMENTS

Two cents a word each insertion; twelve cents a word a week, with a minimum of ten words, cash with order. No advertisements accepted for less than twenty-five cents.

Death and Funeral Notices, $1.50 first insertion; $1.00 for each additional insertion. Marriages, Cards of Thanks and In Memoriam Notices, $1.50 per insertion.

Birth Notices, $1.00 per insertion.

Advertisers who desire may have replies addressed to a box at The Colonist and forwarded to their private address. A charge of ten cents is made for mailing replies. In this case add three words ("Box .... Colonist") to the count for the number of words.

Out-of-town readers of our advertisements ask advertisers to give address as well as phone numbers, as it is not always possible to communicate through the phone.

Any claim for rebate on account of error or omissions must be made within thirty days from the date of the same, otherwise claim will not be allowed.

The Colonist will not be responsible for more than one incorrect insertion of any advertisement ordered for more than one issue.

The Colonist service is available every day from 8 a.m. to 9 p.m., excepting Sunday. Just call Empire 4114.

To insure insertion, Classified Ads should reach The Colonist before 9 p.m. on the day previous to publication.

Classified Ads for The Sunday Colonist will be accepted up to 9 p.m. on Saturdays.

CLASSIFICATIONS

Acreage for Rent ... 83
Acreage for Sale ... 82
Acreage Wanted ... 84
Agents Wanted ... 16
Autos for Hire ... 66
Automobiles ... 65
Births ... 1
Bicycles and Motorcycles ... 40K
Boats and Launches ... 67
Building Materials ... 40A
Business Directory ... 33
Business Opportunities ... 75
Cards of Thanks ... 4
Church Notices ... 9
Clothing, Furs, Shoes, Etc. ... 40B
Coming Events ... 10
Dancing ... 25
Deaths ... 3
Dressmaking ... 28
Educational ... 33
Farms for Rent ... 86
Farms for Sale ... 85
Farms Wanted ... 87
Flats and Apartments to Rent ... 53
Flats and Apartments Wanted ... 54
Flowers ... 7
For Sale—Miscellaneous ... 40
Furniture ... 40D
Fuel ... 40C
Funeral Directors ... 6
Furnished Houses to Rent ... 55A
Furnished Rooms to Rent ... 49A
Furnished Rooms Wanted ... 50A
Hairdressers and Beauty Specialists ... 21A
Hotels ... 46
Housekeeping Rooms to Rent ... 51
Housekeeping Rooms Wanted ... 52
Houses for Sale ... 78
In Memoriam ... 5
Listings Cancelled ... 77
Lost and Found ... 29
Machinery ... 84
Market Specials ... 35
Marriages ... 3
Miscellaneous ... 37
Money to Loan ... 31
Monumental Works ... 8
Music ... 24
Musical Instruments ... 40E
Nursery Stock, Plants, Etc. ... 40H
Nursing and Convalescent Homes ... 20
Offices, Stores, Halls to Rent ... 36
Personal ... 21
Professional Directory ... 34
Property for Sale ... 80
Property Wanted ... 81
Poultry and Livestock ... 42
Radio ... 40F
Room and Board ... 47
Room and Board Wanted ... 48
Situations Wanted—Female ... 18
Situations Wanted—Male ... 17
Summer Resorts ... 61
Swaps ... 41A
Teachers Wanted ... 17
Timber ... 74
To Exchange, Real Estate ... 76
To Rent—Miscellaneous ... 38
Stoves, Ranges, Furnaces ... 40L
Unfurnished Houses to Rent ... 55B
Unfurnished Rooms Wanted ... 50B
Wanted—Female Help ... 14
Wanted—Male Help ... 13
Wanted Miscellaneous ... 41
Wanted to Borrow ... 32
Wanted to Buy—Houses ... 79
Wanted to Rent—Houses, Unfurnished ... 57B
Wanted to Rent—Miscellaneous ... 39
Wood ... 33

2 DEATHS

BRUCE—At St. Joseph's Hospital, July 30, 1939, Grace Hamilton, beloved wife of Rev. Montague Bruce. Funeral private. Hayward's B.C. Funeral Co., directors.

HUSSEY—On August 1, 1939, at the residence, 780 Newport Avenue, Oak Bay, B.C., Mrs. Eleanor Venables Hussey, R.N., youngest daughter of the late Captain Henry Berkeley Good and the late Eliza Good. Born in Victoria, B.C., beloved sister of Mrs. M. E. Norris. The funeral will be held from Hayward's B.C. Funeral Chapel on Thursday at 2 p.m. Rev. F. L. Stephenson officiating. Interment at Royal Oak Burial Park.

LYNDE—On July 31, 1939, at the Fairfield Nursing Home, Mrs. Isabella Lynde, widow of Frederick Lynde, in her eighty-eighth year, born in Madoc, Ont. Survived by one son, Professor Carleton J. Lynde, New York City; one daughter, Mrs. C. W. Cross, Toronto; three grandsons, Jack Lynde, Montreal; Charles Hobson, Victoria, and Tom Cross, Edmonton, Alta.; two granddaughters, one in Toronto and one in Portland, Maine; four great-grandchildren, also two brothers and two sisters in Eastern Canada. The funeral will be held from Hayward's B.C. Funeral Chapel on Thursday at 3.30 p.m. Interment in the family plot in Ross Bay Cemetery.

PIKE—At the Royal Jubilee Hospital, there passed away Monday evening, July 31, George Edward Pike, of 2306 Blanshard Street. The late Mr. Pike, who was sixty-eight years of age, was born in Guelph, Ontario, and moved to this city forty years ago from New York. He is survived by one brother, Arthur C. Pike, of 133 Cambridge Street; two sisters, Mrs. F. T. Brown, New York, and Mrs. Catherine Tindall, Cleveland; also two half brothers, John Pike, at Sooke, V.I., and John Barnett, Royal Oak. Funeral services will be held Thursday afternoon, at 2 o'clock, from the parlors of the S. J. Curry & Son Funeral Home, and interment will be made in the family plot at Ross Bay Cemetery.

JONES—At the residence, 1461 Lang Street, there passed away Monday, July 31, 1939, at the age of seventy-six years, Ellen M. Jones, born in Birmingham, England, and a resident of Victoria for the past thirty-three years. There remain to survive her passing two sons, Richard A. Jones, Victoria, and Albert Jones, Forks, Wash.; five daughters, Mrs. Helen Pierce, Los Angeles, Calif.; Mrs. James Williams, Mrs. William Finch, Mrs. Herbert White, all in Saanich, and Mrs. A. Barnard, of Victoria; also several grandchildren. The remains are resting at the chapel of the Sands Mortuary Ltd., from where the funeral service will take place on Thursday, August 3, 1939, at 3.30 o'clock. Canon F. A. P. Chadwick will officiate and interment will be in the Colwood Burial Park.

5 IN MEMORIAM

SKETCH—In loving memory of our dear daughter and sister, Lilian G. Sketch, who passed away on August 2, 1938.
The day recalls sad memories of one we loved so well.
—Ever remembered by her father, brothers and sisters.

6 FUNERAL DIRECTORS

Distinctive Funeral Service in Our New Mortuary at Moderate Cost
Experienced Lady Attendant
SANDS MORTUARY, LTD.
Phones E 7511, G 3530 — 1803 Quadra St.

THOMPSON FUNERAL HOME
1625 Quadra Street
Complete Service at Reasonable Cost
Lady Attendant
Phone G 2613

HAYWARD B.C. FUNERAL CO., LTD.
Established 1867
734 Broughton Street, Victoria, B.C.
Empire 3614 Empire 4065 Garden 7679
Lady Assistant

McCALL BROS.
"The Floral Funeral Home"
Office and Chapel, Corner Johnson and Vancouver Streets
Phone Garden 3012

S. J. CURRY & SON
Funeral Directors
Corner Quadra and Broughton Streets
Phone G 5512

7 FLOWERS

ANY FLORAL DESIGNS at lowest prices. Pollock Bros., 1315 Douglas St. G 5315

BROWN'S VICTORIA NURSERIES, 616 View. Design work executed, lowest prices. We grow our flowers. G 6613, G 3621

BALLANTYNE BROS., LIMITED
1211 Douglas Street — Phone G 2421
We Telegraph Flowers
CUT FLOWERS AND DESIGNS

8 MONUMENTAL WORKS

STEWART MONUMENTAL WORKS, LTD. Take No. 6 car to works, 1401 May Street. Phone G 3452

10 COMING EVENTS

A CELEBRATION DANCE IN HONOR OF Canada's Queen Elizabeth's birthday and the success of All-Sooke Day will be held in the Sooke Community Hall on Friday, August 4. Zala's Orchestra, refreshments; dancing, 9.30 to 2. Admission 35c. Moving pictures, colored, of All-Sooke Day sports and visit of King and Queen will be shown in dining-room of the hall at 8 p.m. Admission 35c.

AN OLD-TIME DANCE THAT CAN'T BE beat, every Saturday, 9-12, A.O.F. Hall, with the Haymakers' Old-Timers. Prizes. Supper. 35c.

AT PLAYFAIR, 1230 GOVERNMENT — Whist nightly, 8.45. Cash prizes.

DANCE — WEDNESDAY, MODERN, Charles Hunt's Orchestra, Bunny Hall, 1306 Broad, 9 p.m. Admission 35c.

DANCE — CRYSTAL GARDEN, EVERY Wednesday, 9.30 to 12.30. Len Acres' Orchestra.

ESQUIMALT ATHLETIC, FRASER ST.— Military five hundred every Wednesday, 8.30, sixteen good prizes, four consolation, ten-bid, tombolas, refreshments. Admission 25c.

DINE AND DANCE
EVERY NIGHT AT HONG KONG CAFE. Orchestra and pianist. Special Chinese dishes. Minimum charge 50c.

LOOK! THE SASKATCHEWAN ASSOCIATION basket picnic will be held at Elk Lake Amusement Park on Wednesday, August 3. V.I. Coach Lines buses leave depot commencing at 1.30 p.m. Hot water and milk provided free. Games, sports and prizes. Ice cream and pop for the kiddies. Ex-residents and visitors from Saskatchewan cordially invited. A good time assured for all.

McMORRAN'S SEASIDE PAVILION, Cordova Bay, dancing every Saturday night. Bunk McEwen's orchestra, 35c; tombolas.

13 WANTED—MALE HELP

WANTED—MESSENGER, 16, WITH BIcycle. Two years' High School essential. Apply 606 View Street.

HELP WANTED

STENOGRAPHERS AND TYPISTS—EXaminations for Dominion Civil Service to be held in Victoria. Applications to reach Ottawa by August 31. We have helped hundreds get positions as stenographers, typists, postmen, customs clerks, etc., and can help you. Proof of this statement and full information about examinations, etc., free. The M.C.C. Schools, Ltd., Winnipeg.

14 WANTED—FEMALE HELP

ASSISTANT FOR READY-TO-WEAR DEpartment, must be experienced, with full knowledge of fitting. Apply, giving age, full particulars of experience, references and wages expected. Cowichan Merchants, Ltd., Departmental Store, Duncan, Vancouver Island.

GIRL FOR GENERAL HOUSEWORK, part time. Oak Bay resident preferred. Phone E 9774

RELIABLE MAID FOR GENERAL housework and cooking. Box 1670, Colonist.

WANTED—EXPERIENCED HOUSE PARlor maid with references. Box 1538, Colonist.

WANTED—A GIRL FOR GENERAL housework, sleep in. Phone E 2017, mornings or evenings.

YOUNG GIRL AS HELP. GOOD HOME, small remuneration. Box 1663, Colonist.

STUDENTS WANTED
VICTORIA HAIRDRESSING SCHOOL
WOOLWORTH BUILDING

16 AGENTS WANTED

ROYAL TOUR EDITION OF "THE House of Windsor." Large book over 100 pages, including complete section on Royal tour, with 64 full-page illustrations, only two dollars. Big demand, large commission, liberal credit terms. Act quickly. Write for free sample outfit today. Box 32, Dept. 9, Terminal A, Toronto, Ont.

17 SITUATIONS WANTED—MALE

A. J. GREGG — HOUSE WINDOWS cleaned, outside 6c each. G 5023

EXPERIENCED FARMHAND, GOOD milker, teamster and can drive light truck. Box 167, Colonist.

YOUNG MAN DESIRES WORK. GOOD milker, gardener, first-class farm hand, non-smoker. Capable of taking charge. Box 1699, Colonist.

YOUNG MARRIED MAN WOULD LIKE work, gardening, painting, anything. E 0119

YOUNG MAN DESIRES ANY KIND OF work, day or week. Work urgently needed. Phone G 2168

17A PAINTERS AND DECORATORS

A. BLACKETT. Low Rates. Paperhanging, painting, kalsomining. E 4345

PAPERHANGING, ETC. PLASTIC MODern decorations. Reasonable. E 8474

PAINTING, PAPERHANGING, KALSOmining and plaster patching. E 1835

PAINTING, KALSOMINING — EXPERIenced. Low prices. E 4270

$7—00 ROOMS Papered, paper included. Kalsomining $3.50. Outside painting. All work guaranteed. Terms. G 7636

17C CARPENTERS AND CONTRACTORS

ALTERATIONS, HOUSE-RAISING, CONcrete work, repairs. O'Regan. G 7662, G 2256

ALTERATIONS, BUILDING REPAIRS, roofing a specialty. T. Turkell. E 4625

CARPENTER and Cabinet Work. Buildings, repairs, fences. G 2802. Pollard.

CARPENTER, Builder. Repairs, Remodeling, reasonable. Experienced. E 4675

DRILLING, BLASTING, LATEST AIR drills. Day or contract. Asphalt driveways. E 1620

LOW ESTIMATES—ALTERATIONS, REpairs. Experienced. Beeches. E 4250

NATIONAL BUILDERS. PHONE G 0327. A. T. Bailey, 552 Yates Street.

17E GARDENERS

LAWNS. Digging. Pruning. Roses. Hedges. Rockeries. Hour, contract. E 3184

18 SITUATIONS WANTED—FEMALE

EXPERIENCED WAITRESS OR CHAMbermaid wants work, or any kind of factory work. Apply Box 1649, Colonist.

WOMAN WANTS ONE OR TWO DAYS cleaning a week. Good worker. G 4008

WOMAN wants work washing, ironing, cleaning, 25c hr., car fare. E 5393. R.

YOUNG MARRIED WOMAN WANTS part time work. Excellent references. Box 1660, Colonist.

20 NURSING AND CONVALESCENT HOME

CONDUCTED BY THE SISTERS OF THE Love of Jesus, St. Jude's Home of Rest for elderly couples, St. Anthony's Guest House and the Priory Guest House for ladies over sixty. Private rooms with bath. Beautiful location. A real home with every comfort. Nursing care when needed. Apply the Mother Superior, 949 West 27th Avenue, Vancouver, B.C.

ST. CATHERINE'S GUEST HOUSE FOR elderly ladies. Private rooms, every comfort, beautiful surroundings. Box 467, Colonist.

21 PERSONAL

A PERMANENT WAVE, INDIVIDUALLY styled. Special prices on shampoo and finger wave. Bert Waude Salon, 718 Yates Street. Telephone E 4023

A. MARSHALL — SPECIAL RATES ON furs repaired. 62, 639 Yates Street.

CRE-SO-CIDE DISINFECTING SOLUtion for camp or home. 35c. Shotbolt's Drug Store, opposite Prior's.

21 PERSONAL (Continued)

ENGLISH HAND LAUNDRY—COLLARS turned 15c, shirts 13c up, collars 3 for 10c. Courtney at Douglas. E 6192

ECZEMA, ITCH, PILES, ULCERATED legs. Try Geo. Lee's Chinese remedy, 638 Cormorant. Dept. and Drug Stores.

FREE INFORMATION — FEMININE HYgiene. Local Society de Hygentqua, 133 Eberts Street. E 0774 after 5 p.m.

HAVE A CLEAR COMPLEXION — FOR skin irritations, eczema, impetigo. Wightman's Skin Remedy, at all druggists.

JUST ARRIVED—NEW MAPLE SUGAR and syrup. Lilly's Confectionery, 1409 Douglas. E 5511

MOTHER FINDS PALM BEACH WHITE shoe cleaner keeps baby's shoes white. Does not rub off.

MDME. ST. QUENTIN, CARD READER, Romany method, lately at Terry's, now at Eden's Cafe, 716 View Street.

PURE JERSEY MILK, EARLY MORNING delivery and evening. G 4716.

WE ARE PROUD TO OFFER YOU MASters' Health Bread. Made from our own original recipe. It has no equal in quality anywhere.

21A HAIRDRESSERS AND BEAUTY SPECIALISTS

ANY-PRICE PERMANENT CAN BE given now without machine or electricity. No burns. No frizzes. No fuss. Oil solution. It is the perfect way to give children's permanents. Come in and get free test curl. La France Beauty Salon, 727 Yates Street. G 7443

A GOOD PERMANENT AT A REASONable price. Phone G 6652. Bobette Beauty Salon, Room "A," Campbell Bldg.

GLAMOUR TINT TO BEAUTIFY FADED hair. Sussex Beauty Salon, 706 Broughton. E 5115 (formerly Ivy's).

HARPER METHOD SCIENTIFIC beauty culture. 1207 Douglas Street. E 4926. 3548 Windsor Road, G 6034

MAISON TYRRELL, PERMANENT WAVE specialist, at David Spencer's Ltd., fourth floor. E 4141

WOULD YOU LIKE A GOOD SHAMPOO—

ONE that makes you rest and relax while your scalp gets clean as clean? You'll find it at
AVALON BEAUTY SHOP
Phone E 0532 — 1104 Douglas St.
All Experienced Operators

POMEROY'S BEAUTY SALON, PERMAnent waves, sunburn treatments, toenails pedicured. 102 Woolworth Bldg. E 3535.

PERMANENT REMOVAL SUPERFLUOUS hair by most modern method. Mrs. Russell, 102 Woolworth Bldg. Phone E 3525

PERMANENT WAVING, FACIALS. Hollywood Beauty Shop, 617 Fort. E 0433

THE HILDA BEAUTY SHOP—SPECIALizing all leading methods of permanents. 1165 Newport Avenue. E 0722

VICTORIA BEAUTY PARLORS. CALL E 8515 for a good permanent. All experienced operators. 1218 Broad Street.

23 EDUCATIONAL

FRENCH, LATIN, HISTORY. PERCY Fletcher, M.A. (Cambridge), B.C. Academic Certificate. Last year thirty-two successes out of thirty-three papers taken by pupils. E 7588

LADY TEACHER, OXFORD TRAINED, free for September. G 4566

ROYAL BUSINESS COLLEGE, 1006 Government. G 6018. E. W. Maunsell.

STANDARD SCHOOL STENOGRAPHY, Oak Bay Junction. Office open for registration on and after August 15. Miss Geraldine M. Dickson. G 1824 or E 0639

ST. MARGARET'S BUSINESS SCHOOL—Junior House, St. Margaret's School. Miss W. G. Milligan, principal. E 3234

SPROTT-SHAW BUSINESS INSTITUTE —Courses: Stenography, secretarial, commercial, radio-telegraphy. G 4512

25 DANCING

MR. and Mrs. Geo. Rosaly, Victoria's leading ballroom instructors. E 4854

29 LOST AND FOUND

LOST—BUSINESS ENVELOPE CONTAINing stock certificate. Reward offered for return to J. W. Jones & Co., 622 View Street.

LOST — WIRE-HAIRED TERRIER (FEmale) with prominent lower jaw. Phone G 6447

LOST — BROWN LEATHER PURSE, ON Gorge street car Monday. Reward. Phone E 8316

LOST — BETWEEN WITTY'S LAGOON and city, roll of canvas with two bathing suits and towels. Phone E 2529

LOST—KEY PIECE OF LEATHER ATtached. 412 Lampson Street. Reward.

LOST—12 FT. ROWBOAT, NAME JEAN. Phone E 8798. $10 reward.

LOST—A DOLL IN CENTRAL PARK. Please phone G 2308

31 MONEY TO LOAN

A MORTGAGE LOAN CAN BE ARranged by us in any amounts—repayments to suit. Building loans a specialty—low interest—reasonable charges. We are authorized agents for National Housing Act loans.
P. R. BROWN & SONS, LTD.
1112 Broad Street — Phone G 7171

ANY REQUEST FOR A MORTGAGE appreciated. See H. C. Holmes, Pemberton & Son Ltd., 625 Fort St. G 8124

FIRST MORTGAGES ON RESIDENTIAL or business properties. National Housing Act Building Loans. Applications invited. Quick service.
JOHNSTON & CO., LTD.
1314 Broad Street — E 5241

HAVE MONEY TO LOAN ON IMPROVED property or for building purposes. See T. S. Mink.
J. H. WHITTOME & CO., LTD.
118 Pemberton Bldg.

MONEY TO LOAN ON RESIDENTIAL property. Also consider building loans. Private funds. 6%. Foot & Co. G 4141

33 BUSINESS DIRECTORY

CARPET CLEANING

UPHOLSTERED FURNITURE AND CARpets cleaned in your home or in our shop. Guaranteed. Carpeterium Co., 1025 Cook. E 2861

FLOOR SURFACING

V. I. HARDWOOD FLOOR CO., 707 Johnson. Free estimates. G 7314

INSURANCE

FIRE, AUTO INSURANCE — SEE LEE, Fraser & Co., Ltd., 1322 Broad Street.

LITHOGRAPHY

LITHOGRAPHY
Labels for Every Purpose in Any Design or Color Combination
Commercial Work — Letterheads, Invoices, Cheques, Bonds, Debentures, Etc.
Photo-Litho Map Work
THE COLONIST
Lithographing Department
1211 Broad Street

LAWN MOWERS

A. J. WORTH, LAWN MOWER SPEcialist. Phone E 7151. 711 Pandora.

ELVES BROS. Lawn Mower Shop. Mowers sharpened. 1423 Broad. E 0662

PUBLIC STENOGRAPHER

ETHEL SEYMOUR, 307 CAMPBELL Building, Douglas Street. Phone Garden 2125. Authors' manuscripts, law and general. Strictly confidential.

TENNIS RACQUETS

TENNIS RACQUETS REPAIRED OR REstrung. Bob Peden, Limited, 646 Johnson Street. E 2815

WINDOW GLASS

WINDOW GLASS REPLACED AT shortest notice. Auto glass replaced while you wait. Moore Bros., Ltd., 619 Broughton Street. Phone G 5021.

DOUBLE SERVICE IN WANT ADS

You can telephone your answers as well as your classified advertisements to The Colonist. Readers are often interested in Want Advertisements that do not carry the names or addresses of advertisers, but a Colonist box number. For the accommodation of these readers who find it inconvenient to write an answer and to serve the advertiser better

We Will Take Replies to Box Numbers Over the Telephone

The Colonist service is available from 8 a.m. to 9 p.m., excepting Sundays. Phone Empire 4114.

33 BUSINESS DIRECTORY (Continued)

WOOD AND COAL

ALL BARGAINS—SPLIT WOOD, READY for cook range. Also heavy bark slabwood, mixed with inside blocks, best quality, never in water, ready to burn, no short lengths, 100 per cent fir, goes twice as far as millwood, cheaper than salt water wood. 13-inch for furnace, fireplace and cook range. Regular $3.25 cd., now $3.85 cd., $4.25 1½ cd., $8.25 3-cd. lot. Extra special: 6 cds. $16, all C.O.D. For two weeks only. Full measure. Bone-dry slabwood, $3.50 cd. Bone-dry kindling, $4 cd. Hillcrest and Mayo Bros. G 3015

A SPECIAL PRICE 500 CORDS DRY INside block, mixed with heavy bark slab, 13-in., ready to burn, from Cameron Bros.' Timber Co., the one and only lumber mill on the Island where logs do not go in water, 24 miles from Victoria on the C.N.R. Now only half price, $2.50 cd.; 2 cds., $4.50. Bone-dry, $3.50 cd.; 2 cds., $6.50. Must be moved in two weeks. Sooke Dry Wood Co. E 8925. Night, E 6553.

A NEW TIE MILL OPENED RECENTLY, 34 miles from Victoria. Only mill on C.N.R., where wood does not touch the water. No shorts, all 12-in. and all Douglas fir, ready to burn. We don't fool! A full cord of wood. Reg. $4.35, now 1 cd., $2.75, 2 cds. $5. Order now and see.
NATIONAL FUEL CO. G 5215

ALL DRYLAND THICK BARK SLAB and inside blocks, 12-in., guar. A 1 fir, $2.50 cd., 2 cds. $4.50. Inside block, $4. Dry Malahat, $5 cd. Dry cordwood or bark, $6.50. Bone-dry fir wood, $3.50 cd., 2 cds., $6.50. Old John Wood, 2514 Douglas. E 2743

A REAL BARGAIN—Try once best quality 100% fir inside blocks mixed with heavy bark slabs from Malahat. Guaranteed never in water, ready to burn. 1 cd. $2.75, 2 cds. $5. Sooke Lake Fuel Co. G 2915-E 9111.

A BARGAIN — UP-ISLAND FIR, GOOD as cordwood, ready to burn. Put in basement now. Ideal for range, fireplace, furnace. 3 full cds. $9.50. Absolutely dependable. Ronald Hopkins Coal & Wood. E 7916

A. L. Cooperage Wood & Fuel Co., Ltd.—Bone-dry stovewood, $2 ½ cd. Kindling $1.60 ½ cd. Inside blocks, 1 cd., $3.75. Heater bks. $2.75. Furnace bks. $2.75. G 2341

ALL-FIR screened sawdust. Bulk, $2.50, unit, $3.25. Also Malahat Douglas fir dryland, $2.75 cd., 3 cds. $7.75. G 2341

ALL BONE-DRY STOVEWOOD, $2 ½ cord. Cooperage wood, $2.50 cord. Kindling, $1.50. Blocks, $3 cord. E 5023

A SPECIAL 13-IN. BLOCK AND SLABS mixed. Quality wood at cheap price. Reg. $3, now 2 cds. $3.75. E 4734

A BARGAIN—Sawdust, coarse screened, bulk $2.25, sack $3.00 unit. E 5910

ANY LENGTHS, REAL DRY CEDAR, one load, $f; 2 for $1.75. E 6733.

DRYLAND WOOD, 2 cds., $5, 1 cd. $2.75; bone-dry fir slabwood mixed, $3.25 cd.; bone-dry inside blocks, $5 per cd.; bone-dry heavy slabs, $5 per cd. No. 1 fir millwood mixed inside blocks, $3 per cd.; inside blocks $4 per cd.; heavy slabs, $3.50 per cd. Shawnigan Douglas Fir Wood Company. Phone E 3914

DRY 4 FOOT CORDWOOD IN 3 CORD lots, $4.25 cord. J. E. Painter & Sons. G 3541. 617 Cormorant Street.

MALAHAT BULK SAWDUST $3.25, sacked, $4.25 60 sacks. J. E. Painter & Sons, 617 Cormorant Street. G 3541

MUST MOVE IN ONE WEEK—50 CDS 12-in. Up-Island blocks and slabs, reg. $3.50, now only $2 cd. G 2452

NO. 1 FIR MILLWOOD, $2.50 CD., IN 2-cd. lots. Inside fir, $4.00 cd. Screened fir sawdust, $2.75 unit. Manning & Shaw Fuels, 745 View Street. E 0624

SCREENED FIR SAWDUST $2 UNIT, $3 60 sacks. Phone day, night. E 2924

BIG ONE WEEK SALE
100 CDS DRY INSIDE BLOCKS AND heavy bark slabs from Up-Island. Never in water. All 12-inch. No cedar, easy split. Ready to burn. Beats cordwood. Best wood in town. Reg. $4, now $3 cd., 3 cds. $8.75, 4 cds. $11, 6 cds. $16. C.O.D. only.
O.K. FUEL CO. G 2452

$2.75 SCREENED FIR SAWDUST for range or furnace, 60 sacks. E 3854

$2.25 BULK, SACKS $3.25. UP-ISLAND fir mill sawdust. All screened, clean coarse fir. McCloskey Fuel. E 7445

$2.50 UP-ISLAND SLAB 12-in. ROD'ners Wood Co. Alpha St. G 2214

34 PROFESSIONAL DIRECTORY

DENTAL LABORATORY

CHARLES FRASER, DENTAL MECHANIC, 416 Sayward Bldg. E 7515 or E 7072

MASSAGE

MRS. BARKER, MASSEUSE, VAPOR baths, chiropodist, 325 Howe. G 1661

OSTEOPATHIC PHYSICIANS

DR. VERNON B. TAYLOR, REGIStered and licensed, 406-7-8 Belmont Building. Phone Empire 7823.

PATENT ATTORNEYS

ERNEST E. CARVER, F.P.I.C.
Registered Canada and U.S.
Patents and Trade Marks in All Countries
789 W. Pender, Vancouver. Phone Sey. 1352

FETHERSONHAUGH & CO.
Patents and Trade Marks
Offices Throughout Canada and U.S.
789 W. Pender, Vancouver. Phone Sey. 3796

PHYSIOTHERAPY

H. H. LIVSEY—Registered and Licensed, 218-9 Pemberton Building. G 3643

36 OFFICES, STORES, HALLS TO RENT

OFFICES TO RENT—SCOLLARD BUILDing, 1207 Douglas Street. Apply engineer at building, or Royal Trust Co. E 4126

STIRLING BLOCK, VIEW STREET, close to Douglas Street. Suitable for manufacturers' agent or retail. Rents $40 and $45. Apply E. E. Heath. E 4041.

37 MISCELLANEOUS

SAWS, ALL KINDS, FILED, SET, gummed, etc. Phone W. Emery, 1567 Gladstone Avenue.

40 FOR SALE—MISCELLANEOUS

40A BUILDING MATERIALS

A BETTER CLASS OF USED LUMBER—8-inch siding, shiplap. Dom. doors, windows, plumbing. 530 Springfield Ave. near Ellice. Orders.

ANYTHING IN CONCRETE. MIXER FOR hire. Cement, gravel. W. Trace. E 7472

ISLAND BUILDING SUPPLY COMPANY—Everything in builders' supplies. E 6213. 516 Fort, corner Langley.

SIDNEY SPEEDY SERVICE—If you intend to build or repair your Summer camp we can supply the material at attractive prices. We also carry a full line of paints and builders' hardware.
SIDNEY LUMBER, 2116 Govt. St. G 2515

SHINGLES XXXXX NO. 2 BARGAIN prices. Dalziel Box Company. G 1423

THE MOORE-WHITTINGTON LUMBER COMPANY LIMITED
Established 1893
LARGE STOCK — RIGHT PRICES
Lumber, Millwork, Gyproc, Masonite, Insulex, Gypsum Wool, Shingles, Etc.

40B CLOTHING, FURS, SHOES, ETC.

FOR SALE—ONE SILVER FOX AND ONE red fox fur. Phone E 3063.

40 FOR SALE—MISCELLANEOUS (Continued)

LIGHT MUSKRAT COAT, IN PERFECT condition, size 38-40, $30. Phone E 4252.

TUXEDO SIZE 40, GOOD SHAPE. BOX 827, Colonist.

40D FURNITURE

BARGAINS in applewood and painted breakfast sets, studio couches, rugs. Franks Furniture Store, 1115 Yates. E 3464.

CHESTERFIELDS, NEW TERMS, DIRECT from the warehouse. You save the overhead expense. Can be seen at Heaney Storage Company.

FOR BETTER PRICES ON NEW AND used furniture and ranges see
HUB FURNITURE CO.
713 Johnson St. — G 6425

NICE 3-PIECE CHESTERFIELD SUITE, $49; small piano, $65. Holland Bros., 733 Fort. E 0913.

OAK FLAT-TOP DESK, $25. SMALL roll-top desk, $14.50. Four typewriters, $25 to $29. Kitchen cabinet, $37.50. J. M. Willows, "Better Class Used Furniture," 705 Johnson Street. Phone G 4424

ONE ONLY, NEW SAMPLE CHESTERfield and one chair, $75. Two only, new Chesterfield beds, $26. Small English Chesterfield, $22. Down-stuffed English Chesterfield, $79. PLOWMAN'S FURNITURE, 824 Fort, just above Blanshard.

We Venture to State There Is No Better 9-PIECE MAHOGANY DINING SUITE on view in the city, and even if not in the market to buy, you lose nothing by seeing it. It gives you some idea of the class of goods we carry—PLOWMAN'S, 824 Fort.

A GOOD SELECTION OF USED FURNITURE
Also Antiques—At Lowest Prices
Delivery Free in City
REID'S FURNITURE
1317 Broad Street — Phone E 6953

ABOVE BLANSHARD, ON FORT STREET
The Secondhand Furniture Store That's Different
GEO. C. PLOWMAN
824 Fort Street

40E MUSICAL INSTRUMENTS

GOOD PIANO, $37. 801 ELLERY Street, forenoon.

40F RADIO

RADIOS FOR HIRE, WEEK OR MONTH. Radios repaired; tubes tested free. Radios at give-away prices. Aaronson's, 1338 Government. G 4723

40K BICYCLES AND MOTORCYCLES

A NEW ENGLISH BICYCLE FOR $28.50. New C.C.M. bicycles just arrived. Bicycle sale—30 Bicycles, $14.50 to $18.75. Balloon-tire bicycles, $34.50, with wides. Expert bicycle repairs, moderate prices. Aaronson's, 1328 Government Street.

BICYCLES—NEW AND REBUILT MODels. Terms arranged to suit your budget. Satisfaction guaranteed in our repair department. We call for and deliver. Phone G 5911. Peden Bros., Ltd., 1410 Douglas.

C.C.M. AND RALEIGH BICYCLES FROM $29.75. Expert bicycle repairs. See Bob Peden, Ltd., 646 Johnson St. E 2815

CASH FOR OLD BICYCLES OR PARTS. Call anywhere. G 4732

EARLY 1938 RUDGE "ULSTER," GOOD shape. Phone E 6048, between 5 and 7.

FOR SALE—TWIN HARLEY '45, $50. See Windsor Service Station, Pandora and Quadra.

FOR SALE — TRIUMPH MOTORCYCLE, 1934, like new, $100. G 5377

GENT'S ENGLISH BICYCLE FOR SALE, $10. In good repair. Phone E 0604, or call at 2830 Scott Street, evenings.

NEW AND USED BICYCLES. REPAIRS. E. H. Harris & Co., 738 Fort Street.

ROBINSON'S FOR BICYCLES, 1220 Broad Street, opposite Colonist.

40L STOVES AND RANGES

ABSOLUTELY GUARANTEED SAWDUST burners for less. F. C. McPherson. E 2393

A MAPLE LEAF FALCON, IN PERFECT shape, $22.50. Jacket heater, $10. Kumfort Sawdust Burners. Repairs of all kinds. Victoria Stove Works, E 0643, 745 View Street.

SAWDUST BURNERS

BUY A TIME-TESTED "COAST" SAWdust burner and enjoy the leisure and comfort hundreds of our satisfied customers enjoy. Absolutely foolproof. Fully guaranteed. Why hesitate, a small down payment of only $5 will place one in your home today.
Total price—
Kitchen burner only ... $32.50
Furnace burner only ... $15.00
COAST HARDWARE
Phone E 2213 — 1418 Douglas St.

CREAM ENAMEL 4-HOLE RANGE, STEEL top, water front, $37.50. Carter's Stove Store, 822 Fort Street. E 3511

DON'T BE MISLED! BUY AN AEROflame sawdust burner. Pay no cash until satisfied. Victoria Aeroflame Agency, 747 Pandora. E 4623.

LEADER SAWDUST BURNERS FOR stoves, furnaces, boilers, bake ovens, water heaters, etc. Southall Stove Co., 1321 Government Street.

NEW AND USED RANGES. OIL Burners. Manna, 740 Fort. E 3122

RANGE CASTINGS STOCKED FOR most makes. B.C. Hardware, 718 Fort Street.

USED RANGES, WOOD, COAL, GAS, electricity and oil. C. J. McDowell, 1600 Douglas Street.

USED EVER-READY OIL BURNER, good condition, $7.50. Aeroflame Agency, 747 Pandora. E 4623.

40X MISCELLANEOUS

APPLES SPECIALLY PRICED, FRESH picked large clean Transparent and Duchess, $1.25 box, 70c half box, delivered. Colquitz 101.

A NEW LOW-PRICED BEATTY WASHer, $69.50. See it at the Beatty Washer Store, 1609 Douglas Street. G 7511

ALL MAKES SEWING MACHINES REpaired, needles and oil. Taylor & Co., 728½ Fort.

AGRICULTURAL LIME BY TON OR sack. Weathered rock, garden or by yard. Victoria Lime Co. Belmont 51K.

BOX SPRING, REBUILT 4 FT., $6. Mattress Renovators, 720 Fisgard St. Capitol Mattress Factory. E 0133

BARRELS—ALL KINDS, ALL PRICES, for all purposes. Wilkinson's, 241 Gorge.

Baby carriage hoods recovered. Wheel chairs rented. 2714 Douglas. E 2741

DE LUXE CABINET ELECTRIC SEWing machine, guaranteed, cheap terms. Singer Sewing Machine Co., 726 Yates St.

EARWIG BAIT — MADE TO GOVERNment formula, 10c lb. The Staie Land Company, Ltd., 810 Fort St. G 1974

ELECTRIC WASHER SNAPS! GUARANteed. Connor, $48. Beatty, $34. Easy, $49. 728 Fort.

FISHERMEN TAKE NOTICE — NEW shipment of Calcutta poles for Brentwood. Just arrived. Priced at $1.00 and $1.25. Robinson's, 1220 Broad Street, opposite Colonist.

FOR LOOSELEAF REQUIREMENTS
All Special Forms Ruled and Made to Order. Also Blank Books of Every Description.
Ledger and Columnar Sheets, Binders and Files Carried in Stock.
THE COLONIST
Commercial Departments
1211 Broad Street

FOR SALE—3 USED PAPER-CUTTING machine knives, length 57 inches. Apply Colonist Job Printing Department.

FOR SALE CHEAP, DISPLAY CABINET, suitable for meat. Bright Spot, 724 Menzies.

GIANT CHRYSANTHEMUMS, 5c. ROTted odorless manure, 25c bag. G 5165

ICE BOXES, TWO ONLY, GOOD USED ice boxes, $7.50 and $15. Bargains. C. J. McDowell, 1200 Douglas. G 2624

MAYTAG ELECTRIC WASHER (DEMonstrator). Easy terms. A. E. Taylor & Co., 728½ Fort.

MURESCO NOW 70c PER 5-LB. PACKage, 18 beautiful tints. Harris Andrews Paints Ltd., 711 View Street. G 4713

NEW SEAMLESS AXMINSTER RUG, 8 x 10, $19. New hand-knitted dress, orchid, $8.50. Phone E 6039

50c ROOM AND UP—FLOORS WAXED and polished. Electric machine. Best materials. Gregg. G 5023.

40 FOR SALE—MISCELLANEOUS (Continued)

PUMPS — NEW BRITISH-MADE WING pumps. Used centrifugal, steam and force pumps. We have a large selection of types and sizes for immediate delivery. Capital Iron & Metals, Ltd., 1824-32 Store Street. Phone G 2434.

ROLLS RAZORS $3.75, 26-IN. SUITCASES $1.50, 8-power prismatics $17.50, field glasses $6.75, 30-30 rifle $23, 33 rifle $4.75, mudguards 29c, pedals 39c, Dunlop tires $1.10, inner tubes 60c, wide handlebars $1.75, boy's bicycle $13.50, radio tubes 75c, spectacles to suit any sight $2.75. Aaronson's Cut Rate Store, 1328 Government St.

SAVE ON REBUILT WASHERS. YOU get new-machine guarantee. We have a limited number in A 1 condition. Real value at a great saving.
BEATTY WASHER STORE
1609 Douglas Street — Phone G 7511

SCHOOL TEXTBOOKS FOR CASH — Best prices paid for second-hand authorized school books. Diggon-Hibben, Government Street.

SEE THE LATEST 1939 CONSOLE MODEL sewing machine. Singer Sewing Machine Co., 726 Yates Street. E 6513.

SEWING MACHINES, DROPHEAD, cheap. I repair any make. Southall, 1321 Gov't.

TENTS FOR SALE OR RENT. ALSO camp cots for rent. F. Jeune & Bro., Ltd., 570 Johnson St. Garden 4632.

THREE APRICOT PLUMS FOR SALE, good crop. Sutcliffe, Cordova Bay.

WESTINGHOUSE CUSHION-ACTION WASHERS
(Complete With Wash Tubs and Stand)
$79.50
Easy Terms
McLENNAN, McFEELY & PRIOR, LTD.
1400 Government Street — Phone G 1111

41 WANTED—MISCELLANEOUS

A REPUTATION FOR PAYING HIGHEST prices for rags, bottles, tools, stoves, furniture, or anything you wish to dispose of. We call anywhere any time. G 4753

A REPUTATION PAYING GOOD PRICES for bottles, junk or furniture. Try us. Call night or day. E 0343, E 0350

ANTIQUE JEWELRY—OLD GOLD, GOLD coins, plates, etc., for cash. Rose's Ltd., 1317 Douglas Street.

BOOKS BOUGHT FOR CASH. ALL kinds, any quantity. Hunter's, 1216 Government.

FURNITURE, RUGS, CLOTHING, TOOLS and ranges for cash, or will sell on commission. LONDON AUCTION, 919 Pandora. Phone G 2024

IF YOU WISH TO DISPOSE OF YOUR furniture, etc., antique or modern, consult us. We either buy outright or sell for you. Fred Smith & Co., Auctioneers. G 4913.

42 POULTRY AND LIVESTOCK

42A POULTRY AND SUPPLIES

FOR SALE — THREE TURKEY HENS and twelve young turkeys, three months old. Bargain. Phone Belmont 40X.

42C CATTLE

FOR SALE — FOUR COWS, DUE TO freshen. Apply A. Lock, Royal Oak.

42F DOGS

AIREDALE PUPPIES, PRICE $7.50. Kilstruck, Prospect Lake. Phone Colquitz 45R.

BIRD BATHS, GARDEN JARS, GNOMES, cement lighthouse electrically wired, $12.50. Pet Shop, 1412 Douglas. G 5721

CAIRN TERRIERS. MELITA KENNELS, Snelling, off Carey.

EIGHT-MONTH-OLD ENGLISH BULLdog, male, white and brindle, grandson of Int. Champ. Basford Ideal. Westholme Kennels, Colwood. Belmont 62Y.

FOR SALE — BOSTON TERRIER PUPpies. Dogs boarded. G 3353

GARDEN STAKES, 50c HUNDRED. UP Farwig bait, fertilizers, garden books. Pet Shop, 1412 Douglas Street. G 5721.

42X MISCELLANEOUS

FOR SALE — TWO ACRES OF STANDING oats. What offers? G 3486

PASTURAGE FOR RENT. GOOD GRASS, fresh water, Happy Valley. Phone Belmont 35K.

50 REAL GOOD MINK, WITH PENS. Must be sold. G 51[illegible]

47 ROOM AND BOARD

ATTRACTIVE ROOM, GOOD MEALS, near park, beach, car. 1145 Faithful.

BOARD-RESIDENCE, WALKING DIStance to town. Nice locality. Home cooking. E 9483

BEDROOM AND SEPARATE SITTING-room with private meals. Oak Bay, near beach and bus. Phone G 1636

BOARD AND ROOM, REASONABLE table board. 1156 Goodwin St., Oak Bay.

HAWTHORDEN, 621 Burdett. Rooms, with or without board. E 0255

NICE SUNNY ROOM, GOOD BOARD, near town. E 3036

OAK BAY NEAR CAR, SEA. WELL-furnished room, meal optional. G 3198

ROOM AND BOARD REASONABLE. Fairfield district. G 7907

THE GROVE, 966 PARK ST. TELEphone E 5613. With or without meals, comfortable, reasonable. Oak Bay car.

TWO LARGE BRIGHT ROOMS, GOOD board, garage. E 1417

THE BALFOUR — LOVELY GROUNDS, rates reasonable. 111 Gorge Road E.

49 ROOMS TO RENT

COLUMBIA ROOMS, PANDORA AT Broad — Housekeeping or furnished rooms. Hot and cold water. G 2315

OXFORD HOUSE, 749 Fort. Housekeeping rms., hot water, $2.50 wk. G 1[illegible]

PHONE E 6647—DOUBLE BED SITTING-room, ground floor, again housekeeping privileges.

49A FURNISHED

ATTRACTIVE ROOM, BREAKFAST OPtional, gentlemen. 11 [illegible] Street. Phone E 5784

AT 1261 OSCAR, COMFORTABLE FURNished, near beach, park. Fairfield. G [illegible]

CECIL Hotel, 1[illegible] Blanshard St. Room with or without bath. Reasonable rates.

FAIRFIELD HOTEL, OPPOSITE CITY Hall. Comfortable furnished rooms from $[illegible]. Housekeeping privileges. Props. Shrubb & Nunn.

NICELY FURNISHED ROOM, CLOSE IN. 1[illegible] Quadra Street.

RITZ HOTEL, 710 FORT—BEDROOMS, [illegible] housekeeping rooms, elevator, central. Reasonable rates. G [illegible]

SUITE WITH PRIVATE BATH, WITH or without meals, 966 Park Street. Telephone E [illegible]. Oak Bay car.

YORK HOTEL, JOHNSON AT DOUGlas. Modern, comfortable, inexpensive.

51 HOUSEKEEPING ROOMS TO RENT

CLIFTON HOUSE—L.H. OR SLEEPING, $[illegible] week up. 11[illegible] Broad. E [illegible]

PRIVATE HOME, SELECT NEIGHBORhood, [illegible] furnished [illegible]

SEAFRONT, SPLENDID VIEW, CLEAN, [illegible] modern [illegible] E 7462. 43[illegible] Dallas.

51A FURNISHED

ATTRACTIVE CENTRAL, 630 McCLURE Street, near Cherry Bank. $12.50. G 0[illegible]

ATTRACTIVE HOUSEKEEPING ROOMS, Dobenstein House. Quiet, central. 732 Fort Street. G 0132

A SINGLE, ALSO DOUBLE ROOM, [illegible] 126 Michigan. E 3618

ATTRACTIVE ROOMS NEAR SEA, CAR and park. 664 Battery. G 8606

AT 9[illegible] QUEENS WELL-FURNISHED [illegible]

CLOSE IN, LARGE GROUND FLOOR room. Also one smaller. F 1866

FURNISHED HOUSEKEEPING ROOMS. Flats, cabins, $8 mo. up. 1[illegible]

JAMES BAY, LARGE HOUSEKEEPING room, near sea and car. E [illegible]

LARGE FRONT ROOM WITH KITCHENette, sleeping porch [illegible] rent moderate. Also another attractive room. 8[illegible] Fort (near Home Furniture Co.)

LIGHT HOUSEKEEPING, GROUND floor [illegible] North Park Street.

LIGHT HOUSEKEEPING ROOMS, CENtral, quiet. 6[illegible] Blanshard St. G 7788.

51 HOUSEKEEPING ROOMS TO RENT (Continued)

NICE SINGLE, MODERN KITCHENette. Quiet, warm. 417 Vancouver. E 3485.

NICE, BRIGHT HOUSEKEEPING ROOM, $3 a week. 439 Superior Street.

SCOTT APTS.—1 AND 2 ROOMS, HOT, cold water, light included. G 0359

TWO CLEAN ROOMS, LIGHT, PHONE, hot and cold water. F 0749

UPSTAIRS ROOMS, SUIT ADULT FAMily, close in, moderate. 465 Quebec.

$10 INCLUSIVE FURNISHED H.K. room, newly decorated, close in. Use of electric washer to reliable tenant. E 2774

$7.50 FURNISHED SINGLE ROOM, wood, etc., inclusive. 617 Michigan Street.

839 PANDORA AVENUE—FURNISHED housekeeping rooms, close in.

962 YATES - 2 FRONT ROOMS, ALL found. Phone G 2985

1009 COOK — NICE SINGLE ROOM, quiet, all found, $14.

52 HOUSEKEEPING ROOMS WANTED

52A FURNISHED

2 OR 3 FURNISHED H.K. ROOMS, GAS, close in, reasonable. Box 1613, Colonist.

53 FLATS AND APARTMENTS TO RENT

ARGYLE COURT, 424 LINDEN AVENUE —Unfurnished modern suite, bed-sitting-room, dressing-room, dining room, kitchen, three-piece bathroom. Suitable for quiet tenants. Ker & Stephenson, Ltd., 1131 Government Street. G 4127

APARTMENT, FURNISHED, TWO BEDrooms, sitting-room, electric kitchen, near St. Margaret's School. 1609 Gladstone Avenue. Phone E 2848

AT PARKSIDE APARTMENT, 217 COOK Street — Fully furnished, four-room modern apartment. Garage. Available August 5. Phone E 1942, 9 a.m. to 5 p.m.

AT MOUNT EDWARDS—FULLY FURnished, 2 bedrooms, phone, central, monthly, transient. E 4922

ATTRACTIVE BACHELOR SUITE, UNfurnished, h.w. heat, light, water, tiled sink, $21.50. 343 Michigan St. G 2878

AT 133 COOK — NICELY FURNISHED suite. Twin beds, sunporch. Opposite park. Reasonable.

AILSA MANSIONS—FURNISHED OR UNfurnished, excellently serviced. E 0961

APARTMENTS — Fully furnished, self contained, reasonable rates. E 5072

AT MONTROSE APT. HOTEL. Furnished suite with all modern conveniences.

ATTRACTIVE FURNISHED SUITES now available. Savoy Mansions. G 6622

A GROUND FLOOR, TWO-ROOM UNfurnished suite, adults. 503 Montreal.

BEAUTIFUL THREE-ROOM UNFURnished suite, tiled sink, light, fuel. 343 Michigan. G 2878.

BEAUTIFUL MODERN 5-ROOM APTS., garden, sep. entrance, garage. E 2328

BRIGHT, THREE-ROOM FURNISHED suite, close in. Phone G 1619

FIVE-ROOM DUPLEX, FAIRFIELD DIStrict, newly decorated, light floors. Available now. Apply The Royal Trust Company, 1302 Government Street. E 4126

IN THE McDONALD BLOCK, OAK BAY Junction, an unfurnished suite to rent, light floors and ivory woodwork. Phone G 6227

LELAND APTS. — FURNISHED SUITES. Phone F 5507

MANOR MANSIONS SUPERIOR SUITES, fur. or unfur., beautiful views. [illegible]

NICE MODERN APARTMENTS FOR rent by day, week or month. On seafront, congenial surroundings. Apply to Mrs. Betts in person, 1785 Ross St. E 7808

PLEASANT THREE-ROOM UNFURnished suite, Fairfield, near park, adults. 1122 Chapman.

ST. HELEN'S APTS., 828 COURTNEY ST. Close in, clean, quiet. Phone G 0036

STOBART APTS., HEART OF BUSINESS, theatre dist., housekeeping and sleeping, elevator, fireproof, day, week or mo., reduced rates, transients. G 0048. 745 Yates.

SEACROFT—VICTORIA'S MOST BEAUtiful sea-view apartment. G 8111

BEVERLY HOTEL
Next Door to Everything in Town

THE BEVERLY IS A HOME FOR YOU while you are away from HOME. 90 rooms, nicely furnished, for TRANSIENT travel. Our cosy LIGHT HOUSEKEEPING rooms or suites cuts your expense in half. Many people are using them. Fine elevator, steam heated, unlimited hot water. Large comfy lounge for guests. Private baths. ALWAYS COME TO THE BEVERLY HOTEL. Rates very reasonable, for day, week or month.
JAMES A. GRIFFITH
Owner and Operator — Phone G 6271

TO LET—FAIRFIELD DISTRICT, NEAR sea. Four rooms, large bathroom, kitchenette. Vacant August 1. E [illegible]

UNFURNISHED SUITE—PRIVATE BATH. E 9482

$30—SIX-ROOM SUITE IN PERFECT condition, [illegible] We have several more suites. See our list. W. J. Goddard & Co., 12[illegible] Broad Street.

55 HOUSES TO RENT

55A FURNISHED

FOR AUGUST — 5-ROOM BUNGALOW, [illegible] Near sea [illegible] [illegible] tenants considered. Two [illegible]. G 67[illegible]

FURNISHED DUPLEX, SELF-CONtained, near sea, bus and car, garage. Phone E 9418

FURNISHED 4-ROOM BUNGALOW, near St. Margaret's School, 1609 Gladstone.

FURNISHED BUNGALOW TO RENT FOR one month. Phone G 6[illegible]

NEWLY-FURNISHED HOUSE, LONG OR short let, [illegible] bedrooms, garage, garden, adults. Fairfield. $45. Box 1[illegible], Colonist.

TO RENT ON LEASE, FURNISHED OR unfurnished, comfortable bungalow near Elk Lake, all modern conveniences. H. C. Oddie's. Phone Colquitz 25F.

55B UNFURNISHED

1741 PEMBROKE ST.—[illegible]
1636 [illegible] ST.—6 [illegible]
[illegible] PORTERFIELD ST.—5 [illegible]
923 PEMBROKE ST.—[illegible]
2268 WEST THOMPSON [illegible]
131 DALLAS ROAD—6 [illegible]
PEMBERTON & SON, LTD.
625 Fort Street — Phone G [illegible]

1625 FORT ST.—8 rooms [illegible]
14[illegible] BAINTON ST.—[illegible]
[illegible] FLORING ROAD—6 [illegible]
P. R. BROWN & SONS, LTD.
1112 Broad Street — Phone G 7171

FOR RENT—CORDOVA BAY, THREE-room furnished cottage. B[illegible]

FIVE ROOMS, NEWLY DECORATED, [illegible] E 2411

FOUR ROOMS, FULLY MODERN [illegible]

FIVE-ROOM COTTAGE, 9[illegible] JOHNSON. Apply 1[illegible] Fernwood. Phone F [illegible]

FOR RENT, SEMI-BUNGALOW, JAMES Bay. Phone G [illegible]

OAK BAY FOUR-ROOMS AND DINETTE, [illegible] $40; Fairfield, [illegible] rooms, [illegible]; eight rooms [illegible] $27.50; many others furnished and unfurnished. George Paulin, 1[illegible] Douglas Street. G 7244

PLEASANTLY SITUATED 3-ROOM BUNgalow, [illegible] Oak Bay. Good transportation. G 7[illegible]

PARKSVILLE BEACH — Cosy, furnished cottages, cabins. Harrison's Camp.

SIX-ROOM MODERN FURNISHED BUNgalow, North Quadra Street ... $[illegible]
[illegible] home unfurnished ... $[illegible]
[illegible] unfurnished [illegible] Avenue ... $35.00
[illegible] unfurnished house, Fairfield district ... $40.00
ISLAND INVESTMENT CO., LTD.
1008 Broad Street — G [illegible]

SUMMER COTTAGE, CORDOVA BAY, $15 [illegible] end August. E [illegible]

TO RENT, OAK BAY AVENUE, FIVE rooms, [illegible] bathroom, hardwood floors, furnace, garage, good garden, excellent position. E 2295.

55 HOUSES TO RENT (Continued)

1829 NEWTON STREET—NEAT, COMfortable 4-room bungalow. Basement, garage. Rent $18 per month. Immediate possession. Arthur E. Haynes, Ltd., 725 Fort Street. Phone E 3823

$22.50—FIVE-ROOM BUNGALOW IN James Bay. Two bedrooms, living-room, kitchen, pantry and three-piece bath. Immediate possession. 631 Avalon Road.

$45—NEW, NEVER OCCUPIED, FIVE-room stucco bungalow, hardwood floors, basement, furnace, garage. Apply George Randall, 1303 Douglas Street. G 7341

57 WANTED TO RENT—HOUSES

WANTED — THE LISTINGS OF YOUR houses, flats and apartments. Our rental department has tenants waiting. Prompt attention given to all listings. George Randall, 1303 Douglas St. G 7341.

57B UNFURNISHED

HAVE CLIENT LOOKING FOR MODERN seven or eight-room dwelling with two bathrooms. Essie B. Richards, 606 Courtney. E 7732.

61 SUMMER RESORTS

AT CADBORO BAY, FURNISHED H.K. rooms, cottages, 2, 3, 4 rooms. E 9798.

GOLF CLUB HOUSE, GANGES—MODern bright rooms; tennis, billiards; good meals. A quiet, prettily-situated nine-hole course. House guests have full privileges of a private camp, Welbury Point. Nearly ½-mile waterfront, with pretty beaches on beautiful Ganges and Welbury Bay. Apply Norman Wilson.

SHAWNIGAN LAKE — WATERFRONT acreage. Sell or trade. 503 Montreal.

61A COTTAGES AND CAMPSITES

AT FOUL BAY BEACH—THREE-ROOM furnished cabin, reasonable. Call at No. 8, 1809 Crescent Rd.

CORDOVA BAY COTTAGE, RIGHT ON the beach. Fireplace, water and light; garage. $1,350. Easy terms. E 9833.

MAPLE BAY 5-RM. COTTAGE, 2 acres waterfront, for sale. Box 1415, Colonist.

65 AUTOMOBILES

TIRES

TRADED-IN TIRES—AS LOW AS $1.00 each. Excellent value. Plenty of miles yet in each tire. Limited stock. Won't last long at such low prices. All sizes. Terasson Bros., 1111 Blanshard Street.

TIRES AT WHOLESALE PRICES—RED B Service Station, Ltd.

65A FOR SALE

ALL BARGAINS. MODEL "A" 1928 Ford motor. Baby Austin "7" motor. Ford Model A 1929 Warford truck transmission. Almost new 6.00x20, 4.50x21, etc. tires. W. Frank Cameron Auto Parts, 9[illegible]3 View Street. Phone F 6632

AUSTIN "SEVEN" SEDAN, 1936, LIKE new, only done 14,000 miles. $400 for quick sale, or trade cabin launch. Box 1692, Colonist.

BUICK SEDAN—A BEAUTIFUL CAR IN absolutely A 1 condition. Six-wheel equipment. $1150

FORD SEDAN — DE LUXE MODEL IN new condition. Equipped with heater and seat covers. $895

FORD TUDOR, HAS HAD EXCEPTIONally careful treatment and is therefore in beautiful condition. $400

GRAHAM COUPE — GOOD CONDITION. Very comfortable and lots of power. $325

Assortment of Others
DAVIS DRAKE MOTORS, LTD.
Buick and Oldsmobile Cars, G.M.C. Trucks
Duncan — Fort St. at Quadra, Victoria

BANTAM AUSTIN COUPE, BETTER than average condition. Has had but one previous owner. Price, $225
JONES BROS. SERVICE STATION LIMITED
Corner Yates and Quadra — E 4031

CHEVROLET COACH, GOOD TIRES, original paint, rebored motor. Exceptional bargain for quick sale. E 3672

DODGE DUMP TRUCK, FULLY equipped. Cheap for cash. Phone G 301[illegible]

FOR SALE — 1935 FORD V-8 DE LUXE coupe, $500. Apply City Hall Service Station, Douglas Street.

FORD DE LUXE ROADSTER, A SNAP for $149. Apply Eda Tavern, 1217 Broad Street.

1938 NASH AMBASSADOR "6" SEDAN

HERE IS ONE OF THESE POPULAR air-conditioned automobiles, equipped with vacuum gear shift and full de luxe equipment. This car has been driven only a few thousand miles by a careful driver and is in new car condition throughout.
Don't Miss This One
BURTON & WILLIAMS MOTORS, LTD.
1061 Blanshard Street — Phone E 9415

JUNKIE AUTO WRECKER, E 7521. BEST prices paid for your car. Parts for all cars and trucks. 937 View.

MUST SELL 1934 HUDSON SEDAN, NEW paint, new upholstery, electric shift, [illegible] clutch. What offers? G 1541

ONE-TON TRUCK, UNDERBODY [illegible]. Apply 2[illegible]5 Bridge.

THE MAJOR PART OF OUR BUSINESS

THE JOB OF RECONDITIONING, FROM [illegible] the used cars we take in trade is the major part of our business. [illegible] used cars sold by the National Motors are better value and safer transportation.

1932 FORD MODEL B TUDOR	$350
1932 FORD V-8 DE LUXE FORDOR	$395
19[illegible] FORD V-8 DE LUXE TUDOR	$525
1936 FORD V-8 TOURING FORDOR	$595
19[illegible] FORD A PICK-UP DELIVERY	$145
1929 FORD A PANEL DELIVERY	$150
[illegible] FORD V-8 SEDAN DELIVERY	$675

NATIONAL MOTOR CO., LTD.
8[illegible] Yates Street — Phone G 8177
Open Evenings

WHEELS Rebuilt and Tightened. Springs made and set up, axles cut and [illegible]. Carter's Ross, Cragflower. E 6598

THIRTY USED CARS TO CHOOSE FROM [illegible] PRICED FOR QUICK SALE

[illegible] BUICK DE LUXE SEDAN	$1125
[illegible] DE LUXE [illegible] COUPE	$795
[illegible] FORDOR SEDAN	$795
1936 OLDSMOBILE COUPE	$735
[illegible] DE LUXE FORDOR SEDAN	$695
[illegible] DE LUXE COUPE	$595
[illegible]	$575
[illegible]	$475
[illegible] CHEVROLET COACH	$435
[illegible] AUBURN CABRIOLET	$365
[illegible]	$295
[illegible] ESSEX COACH	$195
1930 FORD COACH	$225
1930 CHEVROLET CABRIOLET	$185

Seventeen Other Cars From $75 Up
OPEN EVENINGS
RELIANCE SALES, LIMITED
9[illegible]2 Johnson Street — E 3724

TWO-DAY DEMONSTRATION
ON THESE 4 STAR CARS

$875	CHEVROLET SEDAN
$875	CHEVROLET COUPE
$795	CHEVROLET COACH
$725	CHEVROLET COUPE
$695	CHEVROLET COUPE
$625	CHEVROLET COUPE
$585	FORD TUDOR

Many Others to Choose From
WILSON & CABELDU, LTD.
828 Yates, E 8723 — 9[illegible]1 Yates, E 1[illegible]
Open Evenings

A Mart for Busy Readers—Property for Sale or Trade

65 AUTOMOBILES
(Continued)

BEGG MOTOR COMPANY, LTD.

OUTSTANDING VALUES
LOW-PRICED TRANSPORTATION

1936 WILLYS COACH $65
1927 PONTIAC COACH $75
1928 DURANT COUPE $145
1936 HUPMOBILE SEDAN $65
1929 DURANT SEDAN $65
1927 VELIE SEDAN $75
1929 CHRYSLER SEDAN $145

Many More to Choose From
WE DON'T MEET PRICES—WE MAKE THEM
We Are Never Undersold
BEGG MOTOR CO., LTD.
837 Yates Street 865 Yates Street
Phone G 1144
PLYMOUTH DODGE
CHRYSLER DE SOTO

EMPRESS SALES
EVERY CAR FULLY GUARANTEED BY A. W. WHITE

1936 FORD DE LUXE COACH $625
1930 BUICK SEDAN $300
1929 ESSEX SEDAN $165
1929 CHRYSLER SEDAN $145
1928 ESSEX COACH $65
1927 FORD PICKUP $25

HILLMAN-HUMBER DEALERS
Open Evenings Until 9 o'Clock
860 YATES ST. PHONE G 2812

CHEVROLET COACH $85
AUSTIN "7" ROADSTER $350
NASH SEDAN $435
CHEVROLET SEDAN $445
BUICK SEDAN $535
DODGE COUPE $535
PONTIAC SEDAN $695
PACKARD COUPE $1050
PACKARD "120" SEDAN $1050

THOS. PLIMLEY, LTD.
Established 1893
1010 Yates Street Phone G 7161

REVERCOMB MOTORS!
USED CARS

1928 WHIPPET FOUR-DOOR SEDAN—Four-wheel brakes. Only $40
1933 AUSTIN "7" VAN—A real snap $125
1931 PLYMOUTH COUPE—With heater $295
2 MODEL "T'S" AS IS. Each $10

REVERCOMB MOTORS
Sales Lot Sales Lot
828 Fort Street 945 Yates Street
Garage—800 View Street

GRAHAM AND STANDARD CARS
1936 GRAHAM SUPER $795
1933 AUBURN SEDAN $395
1936 AUSTIN SEDAN $650
1927 SEVEN-PASSENGER BUICK SEDAN $150
1930 FORD PHAETON $195

STANDARD GARAGE
Phone G 6421 925 Yates St.

FORD DE LUXE COUPE—Rumble seat $275
FORD SEDAN—Late model $550
SINGER COACH—A bargain $595
CHEVROLET COUPE $75

CECIL EVE MOTORS, LTD.
Yates and Quadra
Pontiac Cars G.M.C. Trucks

JAMESON MOTORS FOR BEST VALUES IN USED CARS
1939 HILLMAN SEDAN—Run 400 miles, licence $695
1938 HUMBER "6" SEDAN—A roomy, high-class English car, power and economy $1095
1938 FORD DE LUXE FIVE-PASSENGER COUPE—In Excellent condition $795
JAMESON MOTORS, LIMITED

SAVE $100 SAVE
1939 WILLYS New, the full-size 4 cylinder car, up to 35 miles per gallon. Regular $995, for $895
1938 WILLYS COUPE—Condition extra good $695
PLYMOUTH 4 COUPE Extra fine condition $475
MASTERS MOTOR CO., LTD.
808 Yates Street Phone E 3541

THREE ASTOUNDING BARGAINS TO ANNOUNCE OUR NEW PREMISES
1930 DE SOTO COUPE $250
1930 PONTIAC CABRIOLET $200
1928 CHRYSLER "52" SEDAN 4-wheel brakes $120

THURBURN & BYRNE
Graham's Garage 751 Johnson Street
Telephones: E 0915 E 7011

We Finance Car Purchases—Low Rate
5%
On Unpaid Balance. No Refinancing
GILLESPIE, HART & CO., LTD.
611 Fort Street Phone G 1181-2

SPECIAL!
FORD V-8 MOTOR REBORE $65
Complete Parts and Labor Guaranteed Job
CHET DOWMAN 724 JOHNSON

1937 FORD "60" COACH—VERY ECOnomical to run, $635. 1934 Dodge truck, dual tires, overhauled, $485.
CLARKE'S AUTO & TRUCK PARTS
931 View Street Phone E 8041

1935 FORD LIGHT DELIVERY—EXcellent condition. Take trade for cheaper car. Terms. G 3338.

1928 WHIPPET SEDAN, GOOD CONdition. Phone E 6201.

1929 WHIPPET—GOOD SHAPE, $150. 1289 Walnut Street. Phone O 4469.

1930 CHEVROLET SEDAN—LICENCE, privately owned. Phone O 5602.

65B WANTED

BEST CASH PRICE FOR YOUR CAR AT Empress Sales, 860 Yates. G 2812.

CASH FOR YOUR CAR FOR WRECKING. Cameron Bros., 1340 Craigflower. E 6598.

WANTED
FOR CASH
GOOD USED CARS
QUICK ACTION
PHONE E 3541 and OUR BUYER WILL CALL
MASTERS MOTOR CO., LTD.
808 Yates Street Phone E 3541

67 BOATS AND LAUNCHES

BOAT LUMBER—Best quality spruce oars $1.60 pair. Daisiel Box Co. G 1422.

EVINRUDE-ELTO OUTBOARDS, $39.95 up. R. Aylmer at Jones Bros. Ltd. Good used motors. Also motors for rent.

FOR SALE—23-FT. CABIN LAUNCH, 4-h.p. Easthope engine, as new. Will sell hull separate. Apply Mr. Creed, Creed's Landing, Brentwood Bay.

FOR SALE—CABIN CRUISER, 30 FT. BY 8 ft. 15-18 Palmer engine, completely furnished. Price including dinghy, $1,500. Box 1486, Colonist.

TO OUT-OF-TOWN SUBSCRIBERS

Out-of-town subscribers who wish to answer advertisements in which only the telephone number of the advertiser is given, may mail their replies to The Colonist, and The Colonist will communicate such replies to the advertiser.

67 BOATS AND LAUNCHES
(Continued)

SPOTLIGHTS, NAVIGATION LIGHTS (oil or electric), at Ship Chandler's (McQuade's), Ltd., 1214 Wharf. E 1141.

21-FT. SEMI-V-BOTTOM RUNABOUT, 8-cylinder engine, ideal for trolling. One medium winch and one pair cradle wheels. Brentwood Marine Service.

75 BUSINESS OPPORTUNITIES

APARTMENT BUILDING, ALWAYS full, good-paying proposition. Owner will trade equity for house, bungalow, or what have you. Box 1686, Colonist.

OFF THE BEATEN TRACK
COSY FOUR-ROOM BUNGALOW WITH bathroom, in a high location; 3½ acres in natural park. Low taxes. This property was held formerly at $6,500. Mortgagee will sacrifice at half this figure. Some trade will be considered.
ALEX PAGE
1122 Government Street E 3144

CONYERS-WILDERS CO., 621 BROUGHton Street, the only firm in Victoria specializing in the sale of businesses.

CONFECTIONERY, GROCERY, BOOTHS, some furniture, $550. Cafe $750. 1120 Government.

FOR RENT—BOARDING HOUSE, FULLY furnished. A going concern. Close in. Moderate rental. Box 1697, Colonist.

LIST YOUR STORE OR BUSINESS with JOHNSTON & CO. LTD.
1314 Broad Street Phone E 5241

SPLENDID HARDWARE BUSINESS. Doing real good trade. Good reasons for selling. Modern building with splendid apartment. Also extra revenue-producing lot. Price, including property, $8,000, plus stock at invoice. No phone information.
CONYERS-WILDERS CO.
621 Broughton Street

STEAM SAWMILL, COMPLETE. ALSO planer, $1,000. Apply 1025 Yates St.

WANTED—PAYING GROCERY OR CONfectionery; living quarters preferred. Location, turnover and price to Box 1651, Colonist.

WANTED — TRUCK-HAULING PROPOsition, in town or out. Box 450, Colonist.

1938 INTERNATIONAL TRUCK, ALSO business to go with it. Phone 164 L, Duncan, V.I.

76 EXCHANGE—REAL ESTATE

WILL EXCHANGE SMALL, LIVELY local confectionery business for house, not far out. No objection to tax arrears, but will not tolerate mortgage. Box 475, Colonist.

WOULD EXCHANGE FIVE-ROOM BUNgalow, Burnside, in city, for smaller four-room bungalow in Oak Bay or Willows. Box 1129, Colonist.

78 HOUSES FOR SALE

HIGH QUADRA
A FIVE-ROOM STUCCO BUNGALOW IN one of the finest parts of Victoria. Built by a well-known architect for his own use, extra large lot. We consider this a rare opportunity for someone at $4000

FAIRFIELD
FIVE-ROOM BUNGALOW, BASEMENT, furnace, fireplace. Completely done over inside and out. This house is located in a very high-class neighborhood and a real buy at $2600
(For the Above See Mr. Bagnall)

CADBORO BAY
NEAR POSTOFFICE, COSY FOUR-roomed cottage, nice bathroom, good garden, some furniture. For quick sale, only $1000

OAK BAY
CLOSE TO ST. MARY'S CHURCH, EXceptionally well-built house of six rooms spotlessly clean, basement, furnace, garage, fruit trees. Owners going East, taxes $37. Price $2900

OAKLANDS DISTRICT
BURTON AVENUE, FOUR LARGE rooms, cement basement, garage, good garden, a clean, well-built bungalow. Taxes $41.10. Price (half cash, balance $10 per month) $1350
Phone Mr. Robertson for Above
GEORGE RANDALL
1303 Douglas Street

A SNAP—A WELL-BUILT FAMILY HOME for immediate sale or trade. Kitchen, built-in cupboards, dining-room and living-room with fireplaces, den, three bedrooms, three-piece bathroom upstairs. Woodshed and garage. Good garden, fruit trees, etc. City. Low taxes. Box 1089, Colonist.

OAK BAY RESIDENTIAL SPECIAL
Price only $8500

BEFORE YOU DECIDE LOOK OVER this choice residence, having excellent view of the sea, choice location. Large reception room, dining-room, kitchen, sunroom, bedroom and three-piece bathroom on the ground floor; four bedrooms and three-piece bathroom upstairs; hardwood floors, cement basement, furnace, 125 feet frontage. Further details at office. Terms if desired.
H. G. DALBY & CO., LTD.
634 View Street Opposite Spencer's

TWO WONDERFUL BARGAINS
BANK STREET OFF OAK BAY AVENUE, six rooms. One of the best buys in the Oak Bay district today. Come in and see us and we will show you value for your money $1650

DUNEDIN STREET SEVEN ROOMS, bath and extra toilet. A snap for the lucky buyer. All in good shape. See it and be convinced. The price is only $1200
CROSS & CO.
Belmont House Phone E 0632

DELIGHTFUL STUCCO HOME OVERlooking Oak Bay waters. Attractive living-room, tapestry walls and a large open fireplace, unporch facing Mount Baker, pleasant dining-room, cabinet kitchen with tiled sink, three bedrooms and bathroom. Hardwood floors both up and downstairs. Oil-O-Matic furnace. Separate garage. Everything of the best. Located among high-priced property near the golf links $9000
RALPH H. WILSON
208 Pemberton Building Phone E 9812

A PERFECT HOUSE
FOR A RETIRED COUPLE, AND IN AN almost perfect situation. Lot [illegible] partial sea view, close to beach and bus transportation. Rooms all on one floor. Extra large living-room, good-sized dining-room, den or bedroom with fireplace, two other good-sized bedrooms, tile floored bathroom with tub and shower, charming decorated kitchen with ample cupboards and tiled sink. Choice oak floors, and some tiled fireplace walls and woodwork all painted. Decoration scheme subdued but distinctive. Full basement with copper pipes for domestic hot water, room for two cars. House heated by hot water with latest automatic oil fuel system. Construction, finish and hardware of the very best.
Owner's price $7000
THE ROYAL TRUST COMPANY
Real Estate Department
1202 Government St. Phones E 4126, E 3130

FIVE-ROOM BUNGALOW ON CORNER lot with lawn and flowers, some fruit. Two bedrooms, open fireplace, cement basement, furnace, glassed-in porches, city. Owner. Box 8444, Colonist.

"GOOD BUYS"
MOUNT STEPHEN AVENUE—HIGH LOcation, six-room modern home, basement and furnace. Low taxes. Price $1375

SAANICH, CLOSE IN — FOUR-ROOM modern bungalow, in very good condition. Basement and garage. Price $900
LEE & FRASER CO., LTD.
1222 Broad Street Phone E 4733

78 HOUSES FOR SALE
(Continued)

NICE FIVE-ROOM MODERN BUNGAlow, with fireplace, on waterfront, close to Comox, and one six-room house, fireplace. J. W. Morland, Comox.

OWNER FORCED TO SELL GOOD home, close to city, 9 nice rooms, basement, furnace, garage. Separate cottage for help. Chicken houses, quantity of assorted fruit trees. About 9 acres of park-like land. Make excellent turkey ranch. $3,500. Box 1873, Colonist.

RECENTLY DECORATED, COLONIAL—Large living-room, bedroom, dining-room, all light floors. Taxes $17. Close to bus; two miles from city. Flowers, shrubs, shade trees and terraced lawn on one-quarter acre. Would suit Prairie people or couple retiring. Good soil for garden. Price includes blinds, extension rods, muslin curtains, bathroom, inlaid lino, of green tile; kitchen, blue tile, breakfast suite; range with Silent-Glow oil burner; white refrigerator in entry. $1,800 cash. Only bona fide buyers need apply. You can arrange financing. New furniture and radio can be bought with house. Will not be sold or shown alone. Box 1485, Colonist.

SEE THIS FULLY MODERN 6-ROOM bungalow. Good location. Full basement. Garage. At the low price of (good terms) $1550

GOOD INVESTMENT — APARTMENT house, 4 suites. A modern stucco bungalow. Revenue $110. Taxes $85. 110 feet waterfront. 135 feet deep. Suitable for boats to hire and other waterfront attractions $7000
INDEPENDENT INSURANCE AGENCIES, LIMITED
600 Fort Street

A FAIRFIELD BUNGALOW
SEVEN ROOMS AND BATHROOM, IN perfect condition inside and out. Complete in every way, with furnace heat to all rooms, garage, laundry tubs, fireplace, entrance hall, various special built-in features, nice garden. Within walking distance to centre of city.
Only (half cash) $2750
Liberal Discount for All Cash
ROSEVEAR COMPANY, 110 Union Building

Y PAY RENT?
SPACIOUS MODERN FIVE-ROOMED stucco bungalow, near Esquimalt Road, large basement, laundry tubs, new furnace, garage. $500 cash, $25 per month, including interest. $2,250 total price. Would cost $4,500 to replace today. Apply owner, P.O. Box 872, Vancouver, B.C.

SALE OR TRADE—SIX-ROOM, MODERN bungalow, overlooking Prospect Lake, beautifully situated, with six acres. Sacrifice price. Owner. E 1553.

HOMES OF DISTINCTION
TWELVE ROOMS, THREE BATHROOMS, automatic hot water heat, 187 feet frontage in best residential district in city $12,600

SEVEN ROOMS, TWO DRESSING AND two bathrooms, servant's suite and bathroom; 5½ acres sheltered waterfront $20,000

TWELVE ROOMS AND COUNTRY EState of 67 acres. One-half mile seafrontage $8500

The Above Are a Selection of Our List of Fine Homes Priced From $5,000 to $40,000
For Appointment to View See
ALFRED CARMICHAEL & CO., LTD.
1216 Broad Street Phone G 7341

OAK BAY—Modern stucco bungalow, five rooms, furnace, garage, nice fruit trees. To settle an estate will sell for $2900

FAIRFIELD—Bargain in well-built home of seven rooms, good location, not far from Cathedral. This home is in first-class condition, and a splendid buy at the reduced price of only $1850

OAK BAY—A lovely home consisting of new six-room bungalow of exceptionally nice design; large drawing-room, dining-room, sunroom, modern kitchen, full basement, furnace, etc. An attractive home, well finished throughout $4500

CLOSE IN—Modern five-room stucco bungalow, two bedrooms, basement, furnace, garage, hardwood floors, etc., attractive design and condition as new. Consider trade for Oak Bay or Fairfield property $3500
A. S. MILLER
1309 Blanshard St. E 0823

$2250 NEW STUCCO BUNGALOW Living-room, open fireplace and hall, oak floor, two bedrooms, three-piece built-in bathroom, kitchen, tile sink and all the latest built-in features, cement basement with furnace and garage, nice lot located in Saanich, close to Gorge. A WONDERFUL BUY
F. E. HEATH
625 Yates Street Phone E 4041

$2000 OR NEAR OFFER. FAIRfield, high part. Ten-room modern house. Fireplaces, furnace, cement basement, garage, two lots. Would convert well into duplex. No phone information.
CONYERS-WILDERS CO.
621 Broughton Street
(See W. H. Hilton)

SOUTH OF OAK BAY AVENUE
$2100 FIVE-ROOM STUCCO BUNGAlow, newly decorated throughout. One block from transportation. This property has a unique setting.
Phone for Appointment Today
NEWSTEAD REALTY
213-14 Stobart Bldg. Phone E 1621

$700 AS IS. MODERN FOUR-ROOMED bungalow, basement, off Quadra. Taxes $32. Terms. No phone calls. 425 Stobart Bldg.

79 WANTED TO BUY—HOUSES

CLIENTS WISH TO PURCHASE SIX-room bungalow, Oak Bay; also seafront bungalow near town. Phone G 1181, Gillespie, Hart & Co. Ltd., 611 Fort Street.

TO SELL OR TRADE YOUR HOME, DUplex, apartment. See Johnston & Co. Ltd., 1314 Broad Street. E 5241.

80 PROPERTY FOR SALE

ATTENTION! BUILDER'S SNAP. SOUTH of 875 Richmond Road, good level building site, black loam, oak trees; size 50 feet by 110 feet. Lane at rear. Annual tax $27. First offer near $250 takes it. Phone E 2328.

LANGFORD — NEAR LAKE, ACRE OF land, furnished four-room cottage with garage for $850

SAANICH LOT 50 X 135, CORNER, LINwood and Inverness, for cash $125
JOHN GREENWOOD
1239 Broad Street

LOT 50 FT. BY 124 FT. ON THE HIGH ground, Rutledge Street, adjoining city limits, second west from Quadra. Panoramic view. Apply 2581 Vancouver.

SEAFRONT HOMESITES
WITH FRONTAGE, ACREAGE, PRICES and terms of payment to suit all. Also new, just built waterfront bungalow. The Royal Trust Co., 1202 Government Street, Victoria, B.C.

80D SAANICH

SNAP
$1675 A REALLY WELL-BUILT five-room bungalow with basement. High location and nice flower garden. This is an exceptional buy at the price asked.
SAANICH REALTY COMPANY
3588 Quadra Street Phone E 0962

82 ACREAGE FOR SALE

10½ ACRES METCHOSIN, SUITABLE for division into smaller acreage. [illegible] Apply C. H. B. Craiglands, Metchosin.

"And another thing, you get uglier every day." "That's something I can do, you can't!"

NOTICE is hereby given that Harry Anderson Dane, doing business under the name of the Dominion Sheet Metal Works, has assigned all his accounts to McLennan, McFeely & Prior, Ltd., and Enamel & Heating Products, Ltd., and that payment of said accounts must be made forthwith to Elliott, McLean & Shandley, solicitors, Central Building, Victoria, B.C.

Dated this first day of August, 1939.

McLENNAN, McFEELY & PRIOR, LTD.
ENAMEL & HEATING PRODUCTS, LTD.

SELLING FAST
Oak Bay Properties

Oak Bay properties are now turning over at a greater rate than they have been for several years. Prices therefore are bound to go up considerably. Our advice is to buy now.

SEA VIEW
Adjoining Uplands—A real nice six-room stucco bungalow, almost new, situated on a bright corner lot, with many desirable features. Built by one of our best builders. Oak floors, artistic modernistic fireplace, extra large living-room and dining-room; kitchen with tiled features; three good-size bedrooms, 4-piece bathroom, full cement basement, furnace, garage. Lovely sea view.
Price $4500

A REAL SNAP
6-Room Semi-Bungalow, extra well built, situated south of Avenue, a couple of minutes' walk from car line. Basement, furnace, garage. Oak Bay's best buy in this price field. Only .... $2650 Terms

Arthur E. Haynes, Ltd.
725 FORT STREET
EVENINGS PHONE G 2330

OAK BAY

In a most desirable location, just off the car line. A thoroughly modern, well-constructed residence, standing in a large lot with a well-established garden. Comprising: Entrance hall, splendid living-room (23 x 15), with a specimen tile fireplace; dining-room, breakfast room, hardwood floors, well-arranged kitchen, with ample cupboard space; 2 bedrooms and tile bathroom on the main floor, while upstairs is one large bedroom, also a den with fireplace, sewing-room and trunkroom. Basement contains servant's room, separate lavatory and wash basin. Oil-O-Matic furnace. The whole in first-class order and very well maintained. Price $7500

Christopher & Swayne, Ltd.
626 VIEW STREET
Phones: G 4121, G 4122, G 4123
Real Estate Insurance

Super Value
JUST COMPLETED
Stucco Bungalow

Six rooms, furnace, garage. A very attractive home. Complete with linoleums and fixtures.

NEAR GOOD BEACH
OAK BAY
ONLY $3750 ONLY
This Is a Clear Title Property

Smith Realty
Fire and Automobile Insurance
111 PEMBERTON BLDG. Phone E 2821

DON'T MISS THIS
FAIRFIELD
CLOSE TO SEAFRONT
$2100

Seven-room semi-bungalow, newly decorated throughout. Lots of roses and shrubs. Low taxes.

Phone E 1187 for Appointment to Inspect

MEHAREY & CO.
LIMITED
621 Fort Street E 1187

NEAR UPLANDS

Well laid out new five-room stucco bungalow. Reception hall, large living-room with fireplace, dining-room, oak floors, two bedrooms with cedar-lined clothes closets. Cabinet kitchen wired for electric stove, tile sink, copper pipes, modern bathroom. Stairs to attic. Cement basement, garage, hot air furnace. Garden lot with good view. Price $4500

SEE T. B. MONK

J. H. Whittome & Co., Ltd.
118 PEMBERTON BLDG. E 9212

Family Home

Owing to family having grown up, this home in Oak Bay is being sold. The property consists of two lots, one of which is laid out in a delightful well-shaded garden. The house is very well built and contains, on ground floor living-room, dining-room, den with sunporch, sunroom, kitchen and pantry. Upstairs: Four bedrooms and bathroom. Open fireplaces in living-room and den. Full cement basement. Within one block of street car and close to schools. This home is one which will appeal to the family man with children to educate. Clear title.
Price $7000

TERMS CAN BE ARRANGED

Ker & Stephenson Limited
1121 GOVERNMENT ST. PHONE G 4127

A GOOD INVESTMENT

Building consisting of two suites. Both are rented and returning $36 per month. [illegible] Taxes $48.

$1650
CASH

VAN DER VLIET, CABELDU & MAY, LTD.
1212 BROAD E 7174
(Opposite Colonist)

OAK BAY WATERFRONT

A [illegible] bungalow sheltered from the winds, yet commanding [illegible] and has a pretty garden $2500

HOPE & CO.
303 PEMBERTON BLDG. G 5612

COLES, HOWELL & CO., LTD.

SEA VIEW
1 ACRE AT OAK BAY — UNINTERrupted view of the Straits, islands and Mount Baker. A delightful residence designed by a noted architect. There is a handsome reception hall, library and living-room, 20 x 30 feet; family size dining-room; sunroom, 35 x 12 feet. Wide stairway to 5 bedrooms and 3 bathrooms; extra washrooms and closets. A great bargain offered away below cost, and it is practically a new house. Taxes about $300. Price $17,500

SEAFRONT
AT 10 MILE POINT—1 1/3 ACRES OF beautiful old garden, a profusion of oaks and arbutus, full-bearing orchard trees on the lawns. Flowering shrubs and roses, a beautiful stretch of secluded shoreline, private bathing beach and sheltered cove for launch. Glorious views of Cadboro Bay and the Olympics. Delightful old house modernized; double garage. Price $12,500

SEAFRONT
AT 10 MILE POINT—¾ ACRE ON THE shores of Cadboro Bay, a new 6-room bungalow, particularly well built. Air-conditioning plant. A large swimming pool, grounds tastefully laid out; magnificent views. Price, cash $9,000

SEAFRONT
ON BEACH DRIVE—A VERY COMfortable 6-room bungalow overlooking Willows Beach. Large living-room and reception hall. Hot water heating plant, tastefully laid out garden. Reduced price for immediate sale $5,250

SEA VIEW
OVERLOOKING THE GOLF LINKS and Sea—One of the most artistically arranged bungalows in this select location. Standing high up and yet sheltered from the prevailing winds in a beautiful garden. There is a very large living-room with domed ceilings. 3 bedrooms and 2 bathrooms. Hot water heating plant. This is a gem of a property very reasonably priced $7,500
Owner would consider exchange for larger house.

COLES, HOWELL & CO., LTD.
638 View Street G 1032

P. R. Brown & Sons, Ltd.

LANGFORD, CHOICE HOMESITE—Nearly ten acres beautifully treed land on main highway, near golf course. Now offered at just over $50 per acre. Total price $550

NORTH DOUGLAS AREA—Brand new stucco bungalow of five good-sized rooms. Hardwood floors, cabinet kitchen, open fireplace, basement, furnace and garage. Good residential location $3200

OVERLOOKING ESQUIMALT HARBOR—About two acres nicely treed land and fully-modern six-room bungalow. Wonderful possibilities for one fond of gardening $4000

OAK BAY—Nearly new, seven-room stucco house on two lots. Sea view. Outside Uplands $4000
(Owner would take five-room bungalow outside city for equity, $2,000.)

OAK BAY—Five-room bungalow in a lovely setting $2650

LISTINGS WANTED
We have buyers for five and six-room bungalows in Oak Bay and Saanich.

P. R. Brown & Sons, Ltd.
1112 BROAD STREET PHONE G 7171

Offers Considered
COUNTRY HOME AND ESTATE

Beautiful property of 10 acres in Gordon Head. Lovely gardens, shrubs and ornamental trees. Attractive home of 8 rooms, all modern. Hot water heating (automatic). Oak floors, etc.; 2 bathrooms, full basement, servant's quarters. Well-kept outbuildings, including greenhouses. Land highly improved and tile drained throughout. Cherry orchard, bulbs, small fruits, vegetables.

Will Sell Part

Heisterman, Forman & Co.
608 VIEW STREET

OAK BAY
$2400 (TERMS)—Very attractive modern stucco bungalow comprising living-room with open fireplace, 2 bedrooms, built-in kitchen, large dinette off kitchen. Garage is separate. No basement. Nice garden lot. Close bus and water. Low taxes. This cute home is in perfect condition and ideal for couple.

APARTMENT HOUSE—CITY
$3150 (TERMS)—Four-suite apartment, walking distance. 1 3-room suite and 3 2-room suites. Cement basement, furnace, garage. Perfect condition inside and out. Revenue from 3 suites $60 per month and suite for owner. We can fully recommend this as a splendid proposition.

$1700 (TERMS)—A good buy in a 6-room semi-bungalow. Cement basement, furnace, garage. Large lot, well fenced.

W. J. Gilliland & Co.
1203 BROAD ST. GARDEN 5341

OAK BAY
FOUR-ROOM BUNGALOW

Beautiful garden, all fenced and close to bus line. View over park and water. Half cash will handle.

$2500

Johnston & Co., Ltd.
1314 BROAD ST. E 5241

OAK BAY LOTS

DUFFERIN AVENUE. Price $225
OLIVER STREET $275
HAMPSHIRE ROAD $325
THOMPSON AVENUE $350
NEAL STREET $375
ST. ANN STREET $400
UPLANDS $875

MARA, BATE & CO., Ltd.
640 Fort Street Phone E 7124

PEMBERTON'S

REAL LITTLE HOME
FULLY FURNISHED
A beautiful three-room cottage near the Little Arctic, Cordova Bay. It is sheltered and secluded, yet within two minutes of the beach. A deep well is on the property, comprising two lots, and phone and light are available at low cost. Taxes only $8. The inside finish is tailored for you. Phone us for details and see it this afternoon. Price $800

OAK BAY
2194 CENTRAL AVENUE
Stucco house of six rooms. Living-room, dining-room and three bedrooms. Full-size basement and garage. Offered at $2800

OAK BAY
NEW LOW PRICE
House of six rooms. Living-room, dining-room and three bedrooms. SNAP PRICE $1500

ON VERY POPULAR BEACH
Three-quarters of an acre with two buildings, one of which would make an excellent tearoom. This is a real opportunity. Price only $600

BURNSIDE SCHOOL DISTRICT
Clear title semi-bungalow, full concrete basement with furnace, garage. Living-room is large, good floors. Lots of closet space. We believe this home can be sold on easy terms to a responsible party. It is an exceptional value at $1800

SEAFRONT BUNGALOW
Four rooms, stucco, with attached garage. Overlooks the entrance to Victoria Harbor. Fifty-foot lot, very nice grounds down to a quiet bay and beach. Room for a boathouse. This place was built in 1937. Modern features, Pembroke bath and shower. Built-in kitchen. Clear title $2650

Pemberton & Son Limited
FORT AT BROAD PHONE G 8124

CONSTANCE COVE
Nearly new, modern, one-story, six-room, frame bungalow on 3.33 acres, partly treed. Splendid views. Could be landscaped into a beautiful place. Price $3700

PENDER ISLAND WATERFRONTAGE
170 Acres on this beautiful island with about half mile of waterfrontage on Browning Harbor, and about 990 feet waterfront on Plumper Sound. In order to effect immediate sale, price has been greatly reduced to $2000

SEAFRONTAGE
Fine home, Oak Bay. Seven rooms, three bedrooms, den with fireplace, hot water heating. Stucco construction. Just like new. Extra-large lot. Price asked $7000

OAK BAY BUNGALOW
Large four-room stucco, laundry room as well, extra-big living-room with fireplace. Garage. A fine garden with numerous ornamental trees. Ideal for two people. Price $2750

B.C. LAND
AND INVESTMENT AGENCY LTD
922 Government Street G 4115

For Sale or Rent
963 MADDISON STREET

Look over this attractive property. More than $1,000 just spent on repairs and improvements and now equivalent to brand new house—2 bathrooms; spacious living-rooms; 7 bedrooms; full cement basement; NEW furnace, etc. Two nice lots. Oak shade trees, lawns and gardens. Premises now vacant. See us for further particulars and appointments to view.

Swinerton & Co., Limited
620 Broughton St. Exclusive Agents

Lovely Home in Carberry Gardens

Oak floors in living-room, dining-room, den, breakfast-room and hall; also oak treads on staircase. Three nice bedrooms upstairs and bathroom. Good basement and heating plant. Exceptional value $4500

(Exclusive Agent)

J. C. BRIDGMAN
601 Broughton Street Phone E 3331

OAK BAY NEAR SEA
IT'S HOME—IT'S DIFFERENT

Reception hall, [illegible] room, all with open fireplace and hardwood floors. [illegible] bedroom and [illegible] bathroom. [illegible] hot water heating with oil burner. Lovely garden, lawn, flowers and natural trees. Garage, etc. Personally inspected and we consider exceptional [illegible] reasonable at $5500

Gillespie, Hart & Co. Ltd.
611 Fort Street Victoria, B.C.

Owner's Sacrifice

Owing to unusual circumstances, owner will sell country home of 9 acres, park land, [illegible] fruit trees, good 6-room bungalow, basement, furnace, [illegible] City light and water. Taxes $18. This is an A 1 snap, and bargain at $3500. Only fifteen minutes' run from city.

H. W. MILLER & CO.
1216 Broad Street Phone G 1651
Insurance · Loans · Notary Public

ALICE MARBLE IN TRIUMPHS

Tennis Champion Scores Two Quick Victories in Invitation Tourney

EAST HAMPTON, N.Y., Aug. 1 (AP).—Alice Marble, of Beverly Hills, Cal., United States and Wimbledon champion, made a belated debut in the annual Maidstone Club invitation tournament today, and polished off two opponents in a hurry. First she defeated Virginia Nash, of West Hampton, N.Y., 6-1, 6-1, and then blanked Mary L. Johnston, of Hollywood.

Second-seeded Mrs. Sarah Palfrey Fabyan, of Brookline, Mass., also scored two conquests, one over Mrs. Golda M. Gross, of Berkeley, Cal., 6-0, 6-1, and the other over Mrs. Virginia Rice Johnson, of Chestnut Hill, Mass., 6-1, 6-4. Both Mrs. Fabyan and Miss Marble gained the quarter-final round.

Helen Jacobs, of Berkeley, seeded third, played only one match to reach the bracket of eight, beating Millicent Hirsh, of New York, 6-4, 6-0. Another quarter-finalist is fourth-ranked Dorothy Workman, of Los Angeles, who turned back Martha Barnett, of Coral Gables, Fla., 7-5, 7-5.

Big Business at Hollywood Track

INGLEWOOD, Cal., Aug. 1 (AP).—Hollywood Park's Summer racing season did an $18,775,441 business.

The mutuel handle on last Saturday's windup card was $808,112. The track did not have a single million-dollar handle in the forty-four-day season. Last year Hollywood Park's mutuel handle was $16,496,133 for thirty-three days.

The State of California took $751,017.64 as its share of the betting. The plant's cost of operation was about $35,000 a day, and $599,300 was paid out to horsemen in purses.

Sarron Injured; Companion Killed

BIRMINGHAM, Ala., Aug. 1 (AP).—Petey Sarron, former world's featherweight boxing champion, was injured and a companion killed in an automobile accident today near here. Sarron, who held the featherweight title from 1936 to 1938, was brought to a hospital here, his head and arms bruised.

Robert McCain, of Birmingham, was dead when taken from the wreckage of the automobile.

Sarron, now fighting as a lightweight, lost the featherweight championship to Henry Armstrong, present titleholder.

WHAT'S DOING ON THE LOCAL RETAIL PRODUCE MARKET

The first Okanagan tomatoes and cantaloupes of the season came in from that district yesterday. Other Okanagan produce arriving at the same time included peaches, apricots and plums, and dealers expect a further shipment tomorrow.

Local Lambert cherries are now cleaned up, but there are a few of the Okanagan variety still on the market. Local hothouse tomatoes are almost sold out, but the outdoor crop is expected to be plentiful on the market next week.

California honeydew and Casaba melons, peppers and eggplant, seedless grapes and Washington cantaloupes and field tomatoes were also received here yesterday.

A car of watermelons arrived here yesterday, and another car is due today.

MISSING CRICKET TOUR

ETON, England, Aug. 1 (CP).—An outbreak of infantile paralysis at Eton will prevent J. G. Mackeurtan, vice-captain of the English schoolboy cricket team, from sailing for Canada next Saturday.

Mackeurtan is one of fifty boys quarantined and remaining at Eton.

The cricket team, composed of sixteen schoolboys from England's leading public schools, is scheduled to sail August 5, from Southampton, to play about a dozen matches in Canada under auspices of the Overseas Education League.

MINISTER OF FINANCE OFFERS RESIGNATION

Continued from Page 1

ciently to carry on his duties during the 1939 session, has been advised by physicians that he may expect a complete recovery if he separates himself completely from all official duties for a lengthy period of rest.

Mr. Mackenzie King revealed tonight that the finance minister today offered his resignation because he believed it was the proper thing to do in view of his enforced absence from Ottawa.

The Prime Minister said he had told Mr. Dunning that he would not accept his resignation. It was his own wish, and he was confident it would be the wish of the people of Canada, that Mr. Dunning take as long as he needed to recover his health, without any worries of sense of responsibility.

IS ACTING MINISTER

Revenue Minister J. L. Isley, who has acted as finance minister on several occasions during Mr. Dunning's illness, will continue in that capacity.

The Prime Minister said he had no idea how long Mr. Dunning would be away. That would depend entirely upon the progress of his recovery.

Mr. Dunning will go first to England and visit the section of Leicestershire where he was born July 31, 1885.

Mr. Dunning's recovery from the effects of his strenuous work of the last session, particularly during the last weeks of the session, has been slower than his recovery from the original attack which occurred just before prorogation of the 1938 session.

Since prorogation, Mr. Dunning has been under close observation by specialists, and it was their definite opinion that his complete recovery was possible, but only after a long period of rest completely removed from the worries of office.

MENTIONED FOR POSTS

It has been generally predicted that Mr. Dunning would not contest the next general election, and he has been reported a likely candidate for several of the Government appointments now pending, also for the principalship of McGill University.

Today's announcement made it obvious that Mr. Dunning will not personally enter the campaign if a general election comes in October or November of this year. He represents Queens, Prince Edward Island.

SILVER MARKETS

LONDON, Aug. 1 (AP).—Bar silver, 16 13-16d, unchanged.

NEW YORK, Aug. 1 (AP).—Bar silver, 34 3-4, unchanged.

MONTREAL, Aug. 1 (CP).—Silver futures closed steady and unchanged today. No sales. Bid: August, 34.00.

Radio Programmes

Summary of Schedule of Victoria and Other Pacific Coast Stations

Continued from Page 6

8:30 P.M.—The Cariboo Miner (CBR). Geo. Jessel's Celebrities (KOMO). Mailbag (KJR). News, Views, Sports Reviews (KIRO). Paul Pendarvis Orchestra (KOL).

8:45 P.M.—Charles Barnett's Orchestra (CBR). Baseball (KJR). Knowledge Kollege (KIRO). Baseball (CJOR).

9:00 P.M.—Percy Harvey's Orch. (CBR). Aloha Land (KOMO). News (KJR, KOL).

9:15 P.M.—Percy Harvey's Orchestra (KOMO). Ernie Heckscher's Orchestra (KIRO). Bernie Kane's Orchestra (KOL).

9:30 P.M.—Kenneth Spencer (CBR). Highlight Hour (KOMO). People, Just People (KIRO). Garwood Van's Orchestra (KOL).

9:45 P.M.—News (CBR). Night Extra (KIRO). Fulton Lewis (KOL).

10:00 P.M.—Organ Recital (CBR). News Flashes (KOMO). Clark Ross, baritone (KIRO). Top Hatter's (KOL).

10:15 P.M.—Blue Moonlight (KOMO). Nightcap Yarns (KIRO). Rhythm Rascals (KOL).

10:30 P.M.—The Ranch Orchestra (KOMO). Ted Weems Orchestra (KIRO, CBR). George Redman's Orchestra (KOL). News (CJOR).

11:00 P.M.—Gary Nottingham's Orchestra (CBR, KOMO). Rhythm Makers (KJR). At the Post (KIRO). News (KOL). Wednesday Dancing Party (CJOR).

11:15 P.M.—Fishing News (KJR). Will Osborne's Orch. (KIRO).. Marvin George's Orchestra (KOL).

11:30 P.M.—Reverie (CBR). Artie Shaw's Orch. (KOMO). Sport News (KJR). Archie Bleyer's Orchestra (KIRO). Carol Lofner's Orchestra (KOL).

CFCT, Victoria, B.C. (1,450 Kcys.)

8.00 a.m.—Morning Salute
8.15 a.m.—Breakfast News
8.30 a.m.—Musical Chronometer
9.00 a.m.—Morning Classics
9.30 a.m.—Financial Flashes
9.45 a.m.—Peter Dawson
10.00 a.m.—Morning Monitor
10.10 a.m.—Melody Lane
10.30 a.m.—Henry King's Orchestra
10.45 a.m.—Benny Goodman's Orchestra
11.00 a.m.—Aloha Time
11.[illegible] a.m.—Music at Random
12.00 noon—Concert Time
12.30 p.m.—Midday News
12.45 p.m.—Noon Hour Varieties
1.25 p.m.—World Book Man
1.30 p.m.—Melody Time
2.00 p.m.—Concert Hour
3.00 p.m.—Rhythm Rulers
3.15 p.m.—Vocal Varieties
3.45 p.m.—Les Brown's Orchestra
4.00 p.m.—Philadelphia Symphony Orch.
4.30 p.m.—Tea Time Tunes
5.00 p.m.—Monitor Comment
5.15 p.m.—Yesterday's Hits
5.30 p.m.—Headquarters
5.45 p.m.—Shep Fields's Orchestra
6.00 p.m.—Radio Birthday Party
6.30 p.m.—Race Results
6.45 p.m.—Classic Album
7.00 p.m.—Dinner Dance
7.30 p.m.—Candlelight Classics
8.00 p.m.—Captain M. D. Harbord
8.15 p.m.—Ozzie Nelson's Orchestra
8.30 p.m.—News Summary

Maynard & Sons
AUCTIONEERS

Removed From Up-Island and Oak Bay, and to Be Sold at Our Salesroom, 731-733 Johnson Street,

TODAY, 1:30
Very Choice Walnut
FURNITURE

Including Almost new Walnut Dinette Suite of Table, Chairs and Buffet, nice Studio Couch, very nice Walnut-Frame Divanette Suite, set of 4 Walnut Dining Chairs, splendid odd Chesterfield, several Upholstered Chairs, Sectional Bookcase and Desk (combined), very nice Breakfast Set of 6 pieces, also Dropleaf Table and 4 Chairs to match, very good Banjo (cost $125), very good Ross Rifle, Portable Gramophone, nice Carpets and Rugs, Oak Dining Suite and extra Dining Tables and Chairs, very good Simmons Bed in single and full size with Spring-Filled Mattresses, nice Walnut and other Dressers and Chest of Drawers, Wardrobes, Bookshelves, Bedroom Tables and Chairs, Bed and Table Linen, Dropleaf Tables, Congoleum Art Squares, Singer Sewing Machine, Moving Picture Projector, Salmon and Trout Rods, Hoosier Kitchen Cabinet, Kitchen Tables and Chairs, large and varied assortment of Kitchenware, Dishes and Glassware, Ornaments, Clocks, All-Enamel Gas and other Coal Ranges, 12 very good White Enamel Doors, Boat Anchors and Propellers, Lawn Mowers, Hose, Garden Tools, Toilets, Basins, Refrigerators, Coil of Cable, Plants, Etc.

MORNING SALE AT 10.30
of Vegetables, Poultry, Sash, Doors, Etc.

N.B.—Watch for Friday's Sale.

MAYNARD & SONS - Auctioneers

New Method Defeats Douglas Tire Squad In Opening Fixture

Bradley's Circuit Drive in the First Inning Spells Defeat for Opposition in Senior Softball Play-Off—Next Tussle Is Set for Tomorrow

Nosing out Douglas Tire, 3-2, last night at Royal Athletic Park, New Method Laundry softballers took a one-game lead in the preliminary play-offs in the senior "A" section of the Lower Island Softball Association. The clubs will meet again tomorrow evening. Victory for the laundrymen will give them the series and the right to oppose Victoria Longshoremen in the finals.

Lionel Bradley, New Method Laundry first sacker, was the hero in last night's hectic struggle, his four-base swat in the first frame with two mates on the cushions being responsible for the laundrymen's three runs.

Tiremen scored once in the fourth inning and again in the seventh. Dave Robertson, Douglas Tire shortstop, drove across the first run when he doubled through second base and scored Bill Levy. Diminutive "Red" Palmer accounted for the other marker when he hit to the outer gardens and circled the bases with the speed of a deer.

BUNCH FOUR HITS

Laundrymen punched out ten base hits from the offerings of Eric Moir, veteran hurler, and bunched four of those in the initial session when they did all of their scoring. Tiremen got to Ray Byers for eight safeties, but the big righthander kept them well apart.

The clubs played smart ball, making a number of sparkling infield plays and good catches in the outer gardens.

Score by innings:

Score by innings:		R.	H.	E.
Douglas Tire	000 100 100—2	8	1
New Method	300 000 00x—3	10	0

Batteries—Moir and Caddell; Byers and Berry.

LONGSHOREMEN WIN

Playing at Victoria West, Victoria Longshoremen blanked Spencers, "C" section squad, 9-0, in a Poodle Dog Cup fixture. Husky Bill Tesky, stevedores' pitcher, hurled great ball, allowing only three men to get on the cushions. Only one player reached second base.

Spencers	000 000 000—0
Longshoremen	311 310 00x—9

SCORES EASY CRICKET WIN

Middlesex Gains on Yorkshire in League Race by One-Sided Victory

LONDON, Aug. 1 (CP).—Middlesex gained ground on the leading Yorkshire eleven in the English county cricket championship today with a ten-wickets margin over Nottinghamshire. The Yorkists took only first-innings points from Surrey.

Worcestershire came from behind to snatch a one-wicket decision from Glamorgan, who took four points for leading on the first innings.

The scores:

Nottinghamshire 194 and 336 (Keeton 100); Middlesex 512 for seven wickets, declared, and 19 for no wickets.

Yorkshire 431; Surrey 219 and 227 for three wickets (Gregory 108).

Glamorgan 130 and 115; Worcestershire 96 and 153 for nine wickets.

Sussex 199 and 332 for four wickets (H. Parks 133 not out); Essex 220 and 235.

Leicestershire 146 and 86; Warwickshire 105 and 129 for one wicket.

Kent 162 and 377 for four, declared; Derbyshire 138 and 231.

Somerset 157 and 290 for eight, declared; Northamptonshire 246 and 110 for nine.

Gloucestershire 14 for one wicket, vs. Lancashire.

Hampshire 106 and 139; West Indies 222 and 25 for no wickets; at Bournemouth.

OFFICIAL BALL EXPERT PASSES

Al Munro Elias, Well-Known Big League Statistician, Dies In East

NEW YORK, Aug. 1 (AP). — Al Munro Elias, sixty-seven, official statistician for the National and International Leagues for more than twenty years, died of a cerebral hemorrhage today.

Elias had been ill for several years, and the active work of carrying on the Al Munro Elias Baseball Bureau, Inc., which supplied statistics to newspapers, had been carried on by his brother, Walter.

In addition to the National and International Leagues, his bureau was official statistical source for several minor leagues. After the death of Charley White a few years ago, Elias was named to complete the annual "Charley White's Record Book," known among baseball writers as the "Little Red Book," which contains every major league baseball record for more than half a century.

YOUNG SOUTHERNERS CHALK UP TRIUMPHS

Continued from Page 10

WOMEN'S DOUBLES

First Round

Dr. E. Bartosh, Los Angeles, and Miss M. Doeg, Santa Monica, beat Miss A. Niland and Miss J. Murphy, Los Angeles, 6-4, 7-5.

Mrs. A. L. Harper and Miss F. Umphred, Berkeley, beat Mrs. A. C. Goodland and Miss A. Peden, Victoria, 6-2, 6-0.

Miss E. Young, Vancouver, and Miss C. Miner, Long Beach, beat Miss G. Moran and Miss J. Brooke, Santa Monica, 6-4, 6-2.

TODAY'S DRAW

11:00—E. Amark vs. R. A. Phillips, Miss A. Peden vs. Miss A. Niland, G. Kirby vs. J. Angus, F. Sporran-Feidler vs. J. Ritchie, Miss S. Milne vs. Mrs. Birley.

1:00—R. Wood vs. W. E. Knotts, L. Hall vs. J. Ringwalt, Miss Kitchin vs. Miss H. Wright, Mrs. Goodland vs. Miss A. Lawson, Miss J. Milne vs. Miss H. Burley.

2:00—E. Ammonette vs. G. Briscoe, H. Bennet vs. W. Hoogs III, W. Reedy vs. E. Guilford, Miss C. Miner vs. Miss S. Catton, Miss D. Marlen and G. Kirby vs. Miss P. Merrix and E. McCallum.

3:00—Brown and Burley vs. Hocking and Bennett, Miss A. Harper and Hoogs III vs. Miss J. Murphy and C. Cheney, Mrs. Martin and Mrs. Birley vs. Misses J. and S. Milne, Coulthard vs. Davis, T. Hobart vs. T. Matson.

4:00—Hall and Reedy vs. McCallum and Phillips, Miss S. Catton and Ammonette vs. Mrs. E. Martin and Reg Corfield, T. Brown vs. D Sutherland, Mrs. P. Merrix vs. Mrs. L. Gates, C. Cheney vs. E. Cox.

5:00—Ammonette and Canning vs. Briscoe and Gray, C. Cheney and P. Smith vs. Corfield and Edwards, Miss Moran and Canning vs. Miss J. Brooke and J. Gurley, Hocking vs. R. Simon.

6:00—G. Gray vs. A. C. Brand, P. Smith vs. M. Richardson.

Cricket Sessions During the Month

It was announced yesterday that the cricket school, supervised by Reg Wenman and F. A. Sparks for the Provincial Recreation Association, will continue during the month of August. The classes are for youngsters from eight to eighteen years of age and are free to all who wish to learn the game. Sessions will be held twice weekly, Tuesdays and Thursdays from 2 o'clock until 5.

FAVORITES ARE BEATEN

Mako, Guernsey, Cooke and Hunt Eliminated From Tennis Tourney

SOUTHAMPTON, N.Y., Aug. 1 (AP). — Double-Header Day at the forty-ninth annual Meadow Club invitation tournament produced four seeded casualties today. Two of them, Gene Mako, of Los Angeles, and Frank Guernsey, of Orlando, Fla., bowed out in the matinee round, while the other pair, Elwood Cooke, of Portland, Ore., and Gil Hunt, of Washington, D.C., succumbed in the nightcap.

Mako, seeded No. 2, was beaten by Robert Peacock, of Berkeley, Cal., 6-2, 3-6, 6-1, and was followed to the sidelines by Guernsey, No. 7, who yielded to Bob Kamrath, of Austin, 7-5, 3-6, 6-2. Cooke, No. 5, fell before Ernest Sutter, of New Orleans, 2-6, 6-2, 6-4, and George Toley, of Los Angeles, conquered Hunt, No. 3, 6-2, 6-0.

Top-seeded Bobby Riggs, of Chicago, one of the three remaining favorites, captured a quarter-final berth, defeating both Carlton Rood of Brooklyn, 6-4, 6-0, and Gardner Mulloy, of Miami, 6-3, 7-5. Joe Hunt, of San Francisco, sixth-seeded, turned back Ronald Lubin, of Los Angeles, 6-0, 6-3, and Welby Van Horn, also of Los Angeles, 6-4, 4-6, 6-4.

Henry Prusoff, of Seattle, defeated Bill Murphy, of Chicago 6-4, 6-4, to gain the round of eight. Eighth-seeded Sid Wood, of New York, advanced at the expense of Ladislav Hecht, of Czecho-Slovakia, 6-3, 6-1.

Wayne Sabin, of Portland, Ore., quit the tournament because the tournament committee would not allow him to wear spikes.

BASEBALL STANDINGS

NATIONAL LEAGUE

	W.	L.	Pct.
Cincinnati	60	31	.659
St. Louis	49	42	.538
Chicago	50	45	.526
Pittsburgh	46	43	.517
Brooklyn	45	45	.500
New York	45	46	.495
Boston	42	49	.462
Philadelphia	26	62	.295

AMERICAN LEAGUE

	W.	L.	Pct.
New York	66	27	.710
Boston	57	34	.626
Chicago	53	42	.552
Cleveland	48	43	.527
Detroit	48	46	.511
Washington	40	57	.412
Philadelphia	34	57	.374
St. Louis	26	66	.283

COAST LEAGUE

	W.	L.	Pct.
Seattle	74	50	.597
Los Angeles	71	54	.568
San Francisco	63	58	.521
Sacramento	60	58	.508
Portland	54	64	.458
Oakland	57	68	.456
San Diego	55	66	.455
Hollywood	54	70	.435

WESTERN INTERNATIONAL

	W.	L.	Pct.
Wenatchee	59	42	.584
Tacoma	55	42	.567
Yakima	52	49	.515
Vancouver	49	46	.516
Spokane	50	52	.490
Bellingham	31	65	.323

DEL MAR RACING

DELMAR, Aug. 1.—Entries for tomorrow follow:

FIRST RACE—Six furlongs

Quality Shot	101
Miss Polvo	101
Hadnae	112
Pretteia	99
Jean Cloud	103
Rose Crystal	107
Born Happy	113
Kumais	104
Lady Lakeside	103
Time Prince	118

SECOND RACE—Five and one-half furlongs

Valdina Doll	111
Bubbera Girl	103
Badaer Pass	111
Stokesley	103
Blue Peasie	108
Valdina Anne	105
Better Look	108
My Impulse	108
Ipako	10[illegible]
Sonny Boy	111

THIRD RACE—Six furlongs

Pipaluk	1[illegible]
Dont Forget	106
Ticks Tot	104
Norway Nell	108
Pinkus	108
Kovno	104
Sky Kal	10[illegible]
Dominic B	106
Black Bomber	104
Roi Borgia	105

FOURTH RACE—Five and one-half furlongs

Gray Gander	11[illegible]
Valdina Ace	10[illegible]
Small Fry	106
Montana Miss	108
Gay Imp	108
Honey Boat	111
My Clarabel	101
Ylee Bar	111
Sharpy	117

FIFTH RACE—One mile

Celer Dor	111
Bonicon	110
Crimson Glory	115
Valino	110
Jack o' Spades	110
Tulehy	106
Accordion	113

SIXTH RACE—Mile and one-sixteenth

Worry	115
Orra	112
Danfield	114
Sye Jay	114
Monsweep	109
En Masse	120

SEVENTH RACE—Six furlongs

Galapas	118
Your Honor	104
First Kiss	106
Ariebtal	114
Lavengro	116

EIGHTH RACE—Mile and one-sixteenth

Little Conard	115
Miss Amie	107
Thirsk	114
Showcard	11[illegible]
Empress Pelota	115
King Royale	109
Wild Top	103
Tia True	103
Red Cent	112
Saint Pierre	109

First post 2.15 p.m.

Weather clear, track fast.

WASHINGTON RACING

WASHINGTON PARK, Aug. 1.—Results here today follow:

FIRST RACE—Six furlongs

Flash Flash (Rodriguez) $13.80 $6.60 $[illegible]
Bunty Rand (Robertson) 6.00 3.80
Faraboro (Dorande) 4.60
Time 1:14 1-5. Also ran: My Mommy, Star of Doodra, Cabeen, Hot Java Slave, Moody, Kenosha, Pep Man, Maurice K., Pinkey Sister.

SECOND RACE—Six furlongs

Nana Kate (Garner) $17.80 $9.00 $7.80
Blossom Queen ([illegible]) 24.80 12.80
Beena Jr. (Dorande) 34.20
Time 1:14. Also ran: What New, Horace B., Oak Park, News Scoop, Remembrance, The Brother, Tree Am[illegible], Little Beep, Ecopian Bee.

THIRD RACE—Six furlongs

Bobby Wallace $15.40 $8.20 $5.20
Shams Thrush (Dorande) 20.00 12.40
Tenpenny ([illegible]) [illegible].60
Time 1:13 4-5. Also ran: Tusco, Dolly Wink, Grapevine, Cardenanola, Barker, Hans Pa, Sir Ormond, Salara.

FOURTH RACE—Seven furlongs

West Wichita (Rodriguez) $12.40 $5.20 $3.80
[illegible] (Wells) 4.40 3.40
Dixie Girl (South) 6.80
Time 1:26 1-5. Also ran: Fancy That, Macawee, Speedy Return, Eli Yale, Airpur.

FIFTH RACE—Seven furlongs

[illegible] (Ryan) $12.60 $5.00 $3.80
[illegible] (Ashcroft) 4.00 3.00
Yarns (Palmer) 2.60
Time 1:25 [illegible]. Also ran: Prince [illegible], [illegible], Towson, Larry S., Air Pride, Gaia, Sultery.

SIXTH RACE—Six furlongs

[illegible] Oros $3.80 $3.00 $2.20
[illegible] Blue (Litzenberger) 6.60 3.60
Gallant Stroke (Ashcroft) 2.00
Time 1:1[illegible]. Also ran: Little Tramp, Cautivo, Our Reigh, Dressy.

SEVENTH RACE—One mile

Madison McCombs $6.80 $1.60 $3.40
Easy Sabina (Wells) 7.40 5.20
San Antonio (Ashcroft) 4.80
Time 1:38. Also ran: Decurcy, Pundit, Jim Cass, Threadneedle, John Francis.

EIGHTH RACE—Mile and one-eighth

[illegible] Romance (Wells) $17.90 $4.80 $3.00
Baroia ([illegible]) 6.60 5.40
St. Demis ([illegible]) 2.00
Time 1:52 4-5. Also ran: Warmas, Mellow Palmie, Parkions, Yacheone, Rock Sand, Jerdan, Cardibre.

OVERNIGHT ENTRIES

FIRST RACE—Six furlongs

Grand Jester	1[illegible]
Fir [illegible]	110
Me O My	110
King June	110
Colonel Joe	1[illegible]
Fair So	1[illegible]
Marble Man	1[illegible]
Mess Waterfaa	1[illegible]
Lady Sara	110
Marbold	110
Flight of Gold	115
Mokena	112
Morrison	1[illegible]
Alfose	1[illegible]
Queenie	1[illegible]
Dexter Tree	110
Honey Roll	1[illegible]
Boston Sound	1[illegible]

SECOND RACE—Six furlongs

Arthur B.	11[illegible]
Chubbins	1[illegible]
Ona Boy	1[illegible]
Dark Zeni	11[illegible]
Sunny Mac	11[illegible]
Odd Blue	11[illegible]
Stormy Ocean	10[illegible]
Mitva Jan	11[illegible]
Patan	11[illegible]
My Blaze	112
Oxford Lad	110
Valeena	112
Waterware	11[illegible]
Ducmiles	1[illegible]
Saparoo	1[illegible]
My Buddy	1[illegible]
Moto Gal	11[illegible]
My Luck	11[illegible]

THIRD RACE—Five and one-half furlongs

Pink Gal	111
Hard Loser	1[illegible]
Sheng[illegible]	11[illegible]
Vanette	116
Carrie	110
Brodie Hacker	110
Valdina Bone	107
Wise Alla	1[illegible]
Hasle On	112

FOURTH RACE—Five and one-half furlongs

Town Silver	117
A Valdina Mix	117
Swing Band	117
[illegible]	121
As Valdina Gold	117
Arbagr	112
You Again	111

FIFTH RACE—Seven furlongs

Wapiti	1[illegible]
Torchstalk	100
Coming Spring	108
Chief Onaway	122
Brierly	113
[illegible]	105
Radio Gold	111

SIXTH RACE—One mile

Med Moore	1[illegible]
Mango Gusto	114
[illegible] Kays Pete	1[illegible]
Meddler	1[illegible]
Caneron	114
The Vormolty	1[illegible]
Pleasant Prince	104

SEVENTH RACE—[illegible]

Lucca	114
Beau Irene	114
Ballo Dinnah	117
Brook Head	114
Plucky Bird	114
Jen Olive	107
[illegible]	11[illegible]
Good Pal	1[illegible]
James	111
Miss Baker	105
Emporium	111

EIGHTH RACE—Mile and one-eighth

Bobbie Pal	112
Miss Fireflt	104
Dixie Flapper	104
Rod	109
Heritage Boy	108
Sunseedo	117
Tricky Miss	106
Muscle In	112
Grecian King	111
Blind Blarney	114
Long Face	114
Weaoway	114
Texas Boy	106
Bit O' Black	106
Whip-titch	112
Petard	11[illegible]
Brill	109
Wild West	109

First post 11.15 a.m.

Weather clear, track fast.

Men—No More Shaves That Scrape And Pull!

Try Today's Gillette Blue Blade At Our Expense!

MORE than a year ago Gillette developed an entirely new kind of shaving edge. Unless you have tried a Blue Gillette Blade lately you don't know how comfortable shaving can be. Now do so at our expense. Ask your dealer for the special trial package with free blade attached. You'll get tip-top shaves...or your money back.

Ask For Special Package With Free Trial Blade Attached — 5 for 25c

With 1 Free Blade

10 For 50c With 2 Free Blades

Limited Time Only

DON'T OPERATE

For

ENLARGED PROSTATE

Or Any Urinary Ills of Men

CONSULT US

Book on "Loss of Manhood and Other Ills of Men" with treatment for Enlarged Prostate WITHOUT OPERATION. Diagnosis Form. Testimonials and advice in plain envelope. Free by mail. Our Specialty—Treatment by mail without personal interview.

ENGLISH HERBAL DISPENSARY, LTD.

1359 Davie Street, Vancouver, B.C. Established in Vancouver 13 Years

Consultation by appointment ONLY. Phone Trinity 3515

AUGUST SALE OF HOME FURNISHINGS
AT SPENCER'S
SPECIAL WEDNESDAY HALF-DAY VALUES

Axminster Rugs

Special Half-Day Values

SEAMLESS AXMINSTERS with a rich, deep pile and several attractive designs.

Size 9 ft. x 12 ft. **$39.75** — Size 9 ft. x 10 ft. 6 in. **$35.00**

Size 6 ft. 9 in. x 9 ft. Priced at **$21.00**

Size 4 ft. x 7 ft. 6 in. Priced at **$12.50**

—Carpets, 2nd Floor

100 Axminster Mats

Size 27 x 54 Inches ON SALE AT **$3.50**

Smart attractive designs suitable for hall, archway, hearth or bedside. These rugs were purchased before the advance in price of English carpets and are marked low for this special August event.

—Carpets, 2nd Floor

50 Only, Chenille Bath Mats

Regular $1.25 for **98c**

Lustrous Chenille Mats, size 32 x 18 inches, with smart floral motif designs and background of blue, mauve, green, gold or rose.

—Draperies, 2nd Floor

Continuing Good Values in

Chinaware

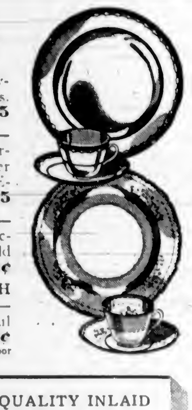

BUNGALOW SETS of thirty-two pieces. Lovely pastel shades. Regular $7.00 for, a set **$4.95**

ENGLISH CHINA TEA SETS—Twenty-one-piece sets for six persons. Most attractive key border pattern. AUGUST SALE SPECIAL, a set **$4.95**

SUGAR AND CREAM SETS—English china, dainty and practical. All a cream and sugar should be. A set **59¢**

GLASS SALAD BOWL WITH LARGE PLATE OR STAND—Rose and crystal. A most useful piece. A pair **59¢**

—Chinaware, Lower Main Floor

70 SQUARE YARDS BEST QUALITY INLAID

LINOLEUM

Regular $2.65—This Morning, a Square Yard **$1.50**

Discontinued designs of our best quality Inlaid linoleum. Lengths up to 18 square yards. Clearing at, a square yard **$1.50**

—Linoleum, 2nd Floor

CRETONNES

At Bargain Prices This Morning

CRETONNES—36 inches wide, in a range of designs. August Sale Price, a yard **25c**

CRETONNES AND ART SATEEN—36 inches wide. Good selection. Regular, a yard, 49c for **39c**

—Draperies, 2nd Floor

Sale of Manufacturers' Samples

SAMPLES OF PLAIN TAPESTRY HOMESPUN COVERINGS—Excellent grade fabrics. Size 24 x 24 inches. Each **25c**

TRAVELER'S SAMPLES OF UPHOLSTERING VELVET AND TAPESTRY—Samples of finer grade coverings; each 24 x 24-inch. Each **50c**

—Draperies, 2nd Floor

250 Yards of 50-Inch Fancy Madras

Regular $1.50 for, a Yard **75c**

Finest Quality Scotch Madras with attractive classic design in green, blue, mauve or red on cream ground; 50 inches wide.

—Draperies, 2nd Floor

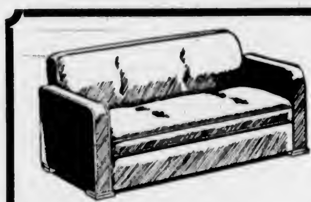

SPECIAL OFFERING OF

CONVERTO LOUNGES

Regular Price $45.00. AUGUST SALE **$39.75**

Well Upholstered Lounges with a grand choice of covers. Deep spring construction. A simple movement converts the lounge from a Chesterfield into a large-size bed. An attractive added feature is a good sized separate compartment which may be used as a storage place for bed clothes.

—Furniture, 2nd Floor

AUGUST SALE SPECIALS

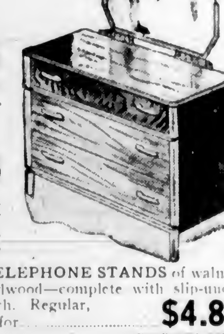

ODD DRESSERS—Regular Price $32.50. SPECIAL **$26.75**

Beautiful Walnut Veneered Dressers—Each has three deep drawers and large plate glass mirror . . . "Left-Overs" from our higher-priced suites.

SOLID-WALNUT CEDAR-LINED WARDROBE—Regular $32.50 for **$24.75**

The Wardrobe has pull-out metal clothes holders. It is 65 inches high and 23 inches wide. Ideal for convenience, with taking up unnecessary space. Regular $32.50 for **$24.75**

6 ONLY, COFFEE TABLES—Each with pedestal base and shaped top of matched walnut. Regular $10.75 for **$6.90**

6 ONLY, TELEPHONE STANDS of walnut-finished hardwood—complete with slip-under stool to match. Regular, each, $7.50 for **$4.80**

—Furniture, 2nd Floor

CONVENIENT TERMS can be arranged on all Furniture and Furnishings purchased during our August Sale . . . Full particulars available at Credit Department.

Oddments of BEDDING

FOR CLEARANCE THIS MORNING!

All Slightly Shop Soiled—Limited Quantities

WOOL-FILLED COMFORTERS—Plain mauve or navy coverings only. A real bargain at, each **$2.89**

PLAIN SILK BEDSPREADS with frilled sides. Shades of green and gold only. Size 80 x 100. Each **$1.00**

BLEACHED SHEETS—Nice, medium weight for Summer use. Excellent quality. Size 70 x 94 inches, each **69c**; Size 80 x 100 inches, each **$1.00**

PILLOW CASES—Standard size, medium weight. Each **15c**

WHITE FLANNELETTE SHEETS—Large size with colored borders. Substandards. 72 x 84 inches. Special at, a pair **$1.98**

COTTON COMFORTERS for Summer use. Smartly covered. A good choice of colorings. Each **$1.29**

TAN RUGS with brown borders. Serviceable for car seat covers, etc. Each **$1.00**

No Phone Orders on These Specials

Staples, Main Floor

Three Towel Specials This Morning

HONEYCOMB FACE TOWELS in smart colored checks. Good size. Special, each **17¢**

WHITE BATH TOWELS—Large size and of excellent drying quality. A choice of several colors of borders. Special, each **23¢**

TWILL COTTON TEA TOWELS—Special, each **10¢**

No Phone Orders, Please

Staples, Main Floor

50-Inch Homespun Drapery

A FINE QUALITY HOMESPUN-TYPE DRAPERY in plaid design and a wide selection of colors. Sale Price, a yard **59¢**

—Draperies, 2nd Floor

DAVID SPENCER LIMITED

Exclusive quality—

"EXPORT" CIGARETTES

—popular price.